1952

TEMPLAC

Best Wishes to a cute gal
Johny Doherty

Best of Luck to a swell kid
Betty Fought

To a swell Classmate
Loads of Luck in the future
Love
Pat Hennigan

Best of Luck in the future to a real swell girl and a nice pal.
Eleanor Gremp

Lots of Luck to a real good girl
Ed McKenna

Lots of Luck in the future
Jack Anderson

Lots of Luck in your future years at Cal. Have Fun!!
Pat Murphy

Loads of Luck in your future years at Cal!!
Jackie Hughes

All the luck in the world to one of the very nicest friends anyone could have. Please stay just the way you are; you understand when something goes wrong.
Always,
Gwen Lusek

If I was a bonnie all covered with fluff I'd sit on your dresser and be your powder puff. Best wishes and lots of luck in your future years at cal.
Love Roberta Ziegler

Heres hoping we stay friends for the next 3 years at Cal!!

Best of Luck
Marge Carsten

Lots of Luck.
Jim McHale

Loads of Luck to a real swell girl in the future!!
Love
Marian Swanson

Dear Betty,
Good luck to a swell session mate.
Love,
Carole Hekton

Lots of Luck & Best Wishes
Bob Jacobs

CALUMET HIGH SCHOOL 1952

To a sweet girl always
Char

Lots of Luck to a real nice girl
Marilyn Fitzsimmons

Be a good girl
Head a good life
Get a good husband
Be a good wife
Lucille Cullen

Best of luck in the coming years.
Diane McBride

Best of luck to a sweet girl
Margaret Kelly

Best of luck to a sweet girl
Love Marion Benson

Best of happiness to you Betty in the coming days
Mae Brogren
52

Best of luck to a real sweet kid
Sandra Powell

Best of luck to a darling girl.
Joy Jelinek

Best of luck to a swell girl
Lots of Luck
M. L. Hartle

Best of luck to a swell girl
Your friend (I hope).
Dianne Anderson
#52

Best of Luck in Love to a sweet girl.
Barb Frank

Best of Luck in the future
George Romanchik
"52"

Be good and don't flirt so much. Good Luck
Diane Arrell
Jerry Pignatello

"52"
Good luck to a real nice gal.
Camille Battiato

Good Luck to a swell girl with a swell personality.
Rose Dugo

During the summer I won't know your location. But come fall, leave the boys alone and get your education.
Your Everlasting Friend
Beverly Hunter

Lots of Luck
Bob Slattery

Best of luck
Richard Fenckus.

Best of luck
to a sweet girl
Ruth Stark

Lots of Luck
Mariana Hall

The best of Luck
throughout high-school
& afterwards
always,
Gerrie Fowler

Good Luck and best
wish. Ed. Vering

Good Luck
Bill Bolger "52"

Good Luck and
best wishes
to a
nice girl
[illegible]

Happy Summer School
Bob

Good Luck
to a swell Sis
Russell Stine

Good Luck
for the many
years ahead
Rogers M. Kenny "53"

Betty, I wish you
lots of luck and
joy in your
four years at Cal.
Put water (
Myra [illegible]

Loads of luck in
High School
Bernard Corrigan

Ot CAL - U - MET ME
I hope I'll see you a lots
next year
Love
Ort

Dear Betty, sweet luck
to a nice girl & lots of
luck in all your
high school years
Nancie [illegible]

Peaches grow in
California.
Peaches grow in
Florida too.
But only a state
like Illinois can
grow a peach like you!
Good Luck!!
Janet Meyers

8 years of grammar
4 " of High
4 " of college
& your ready to die
your friend
always,
Myrna Hallberg
"52"

THE 1952 TEMULAC

CALUMET HIGH SCHOOL CHICAGO, ILLINOIS

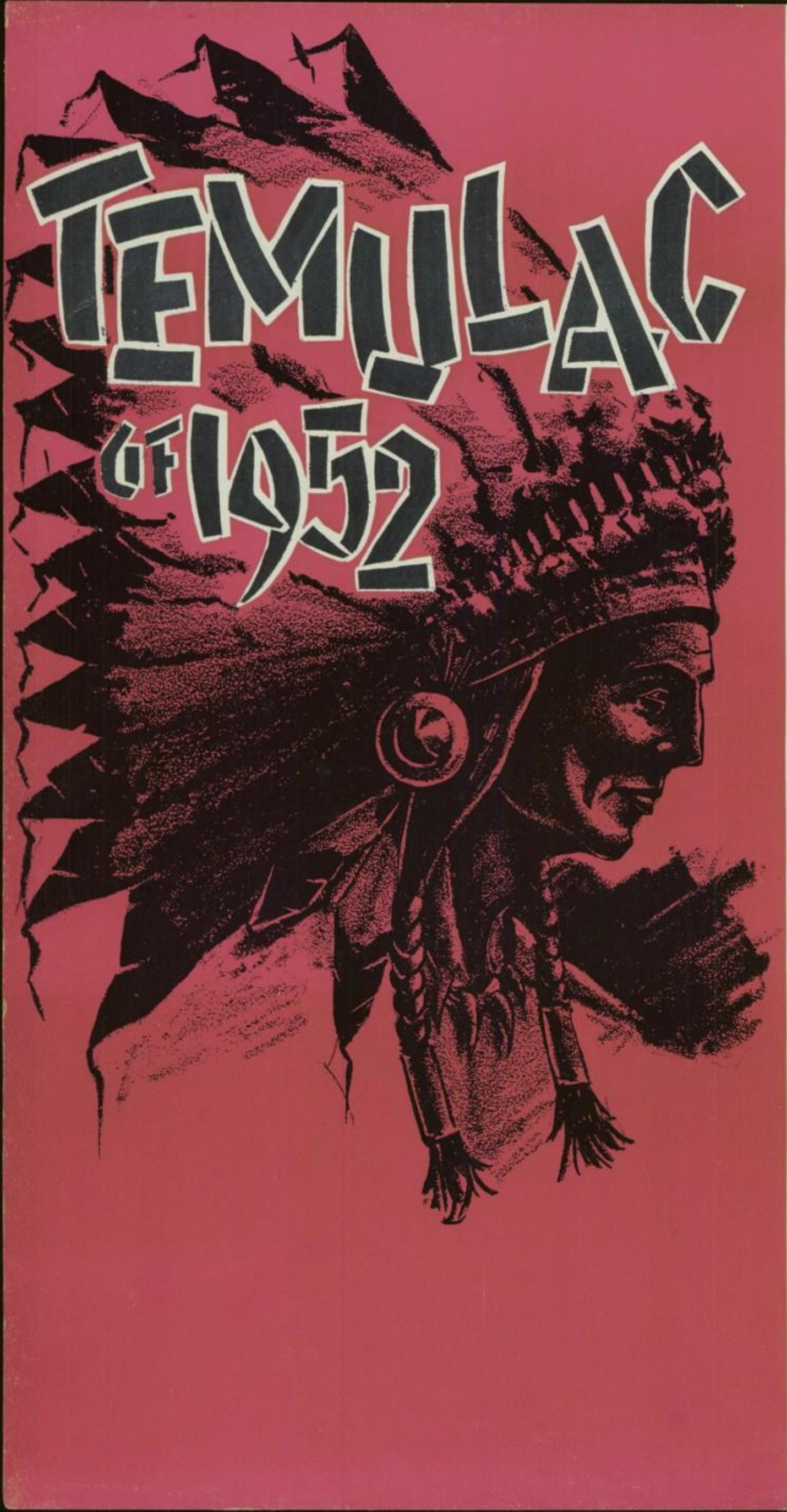
TEMULAC
OF 1952

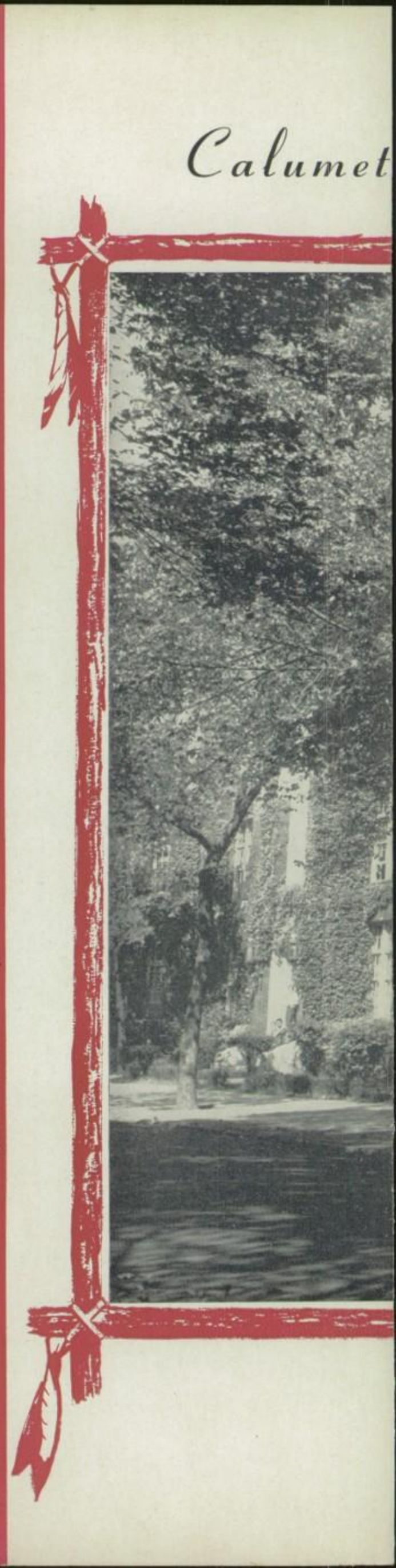

High School, Chicago, Illinois

Best Wishes,
E. Filippi

Leave the boys
at Calumet alone!
They're for me!
Ruth Kerwin

Lots of luck to someone
as sweet and as nice
as you. I hope we
remain good friends
all through our years
at cal. Stay just like
you are and I'm sure we will.
Your Classmate,
Diane
Marrane

Best of luck in
all the years to come.
Love Bar Sunquist

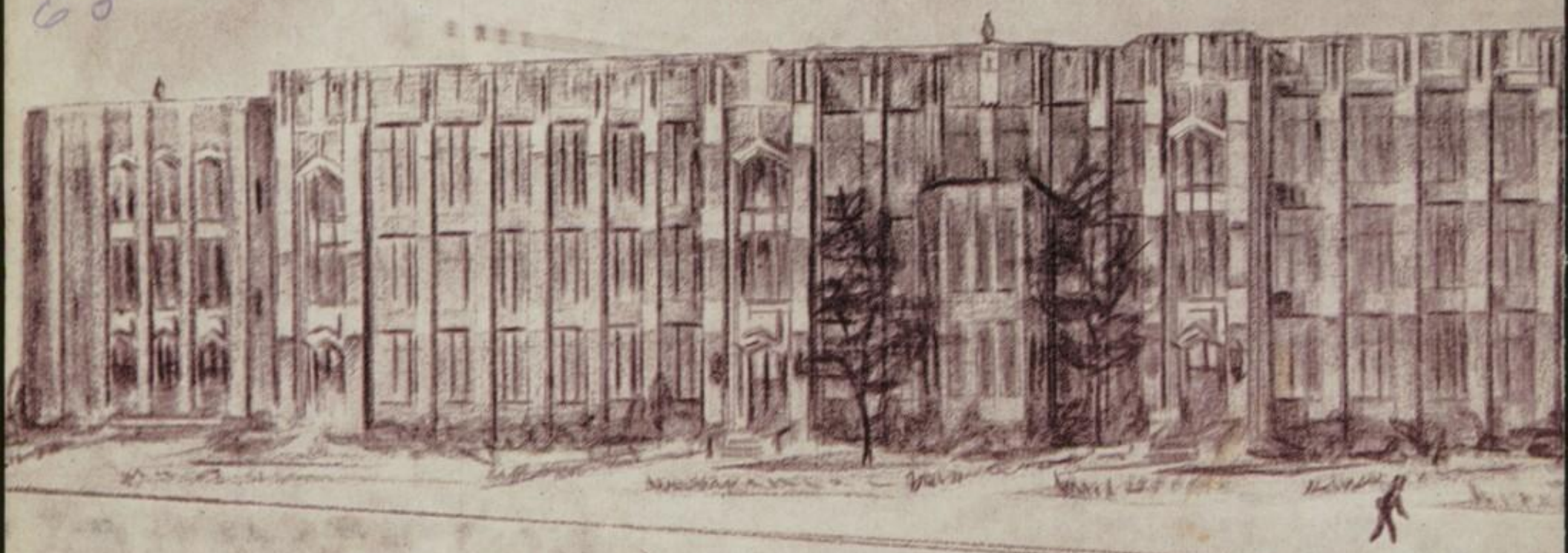

The best of luck to a real
sweet gal. May all your prayers
& dreams be answered throughout
the future years. May we continue to be
the best of friends in the years to come
Forever a friend & not a hoe
Your Loving Classmate
Marilynn
Soveia

To a real swell
locker partener
hope we share the
same locker
together next year
Love
Joan

Good Luck
Through 2nd yr
Carol Moore

Every Calite A Star

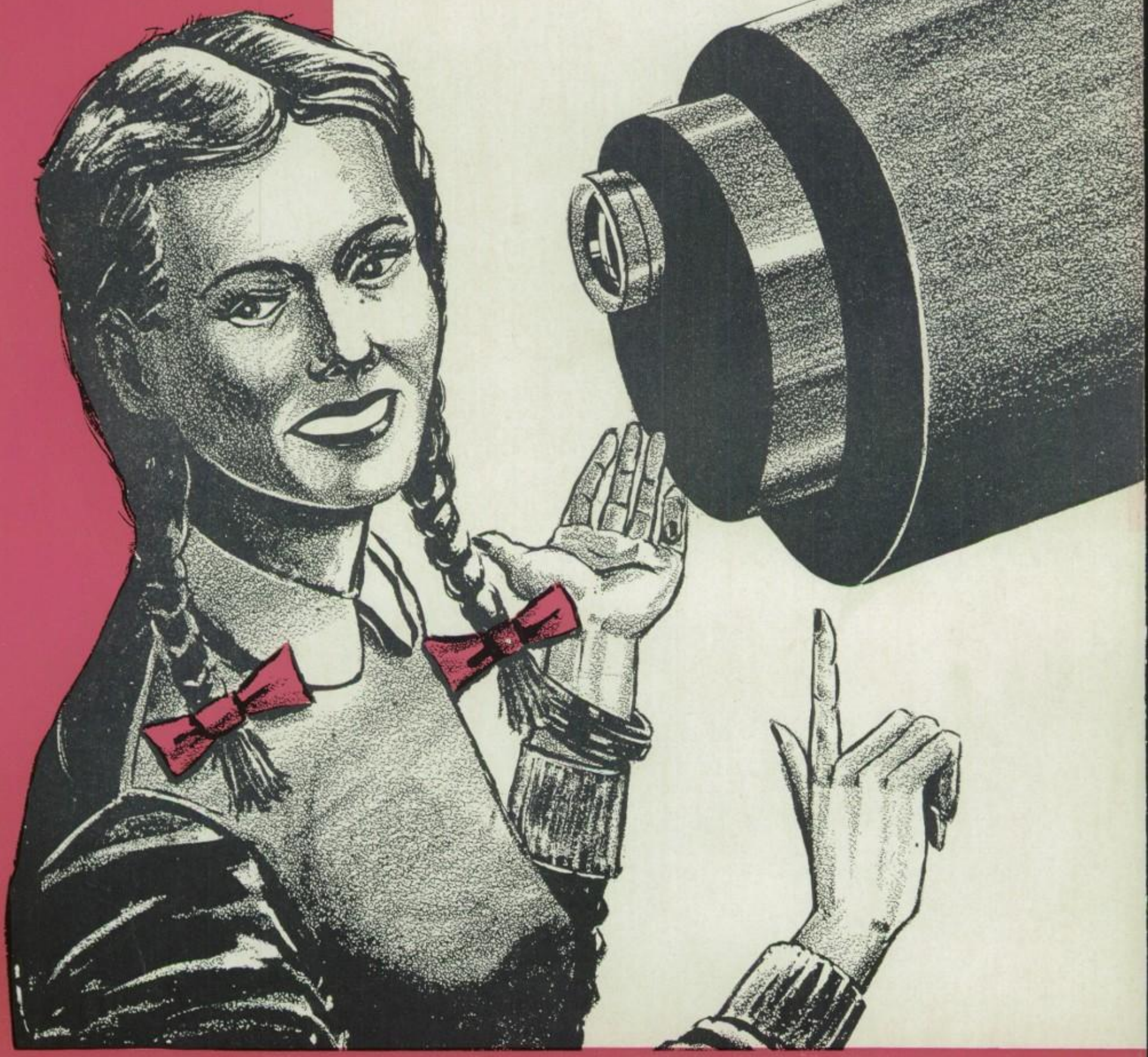

MARLENE BOLLINGER

BOB O'DONNELL

JACK O'TOOLE

CAROL SCHAACK

RICHARD SCHMIDT

FOREWORD . . .

Every student should excel in some activity or class. Like the astronomer, who after years of searching the sky is happy to discover a new star, the student finds his greatest satisfaction in discovering new interests. He enjoys getting acquainted with others who have similar interests, and often forms life-long friendships; thus giving even the shy student self-confidence and poise. He also develops leadership by assuming responsibility; learns sportsmanlike conduct, based on self-discipline and recognition of the rights of others; and gains self-respect from serving others well. Learning to work with others by participating in school activities will be fully as important to him in his later life as the knowledge he acquires from class-room instruction.

Our Principal

GLENN C. WORST

VERLYN AULT
Assistant Principal

J. W. Ault

To the Graduates of '52:

During the past four years, we at Calumet have tried our best to make your high school days profitable ones. Upon entering Cal for the first time, you found it to be a very strange and bewildering place. But soon, through taking part in school activities you made many friends and came to feel that Calumet was your school. Inasmuch as participation in sports and activities at Calumet has enriched your school days, it is my wish that you now take an even greater interest in the civic life of your community.

We hope you enjoy your '52 Temulac both now and later when it recalls familiar faces and scenes that made your Calumet days the happiest and most memorable ones of your life.

DR. HEROLD C. HUNT
Superintendent of the
Chicago Public Schools

MR. OSCAR F. FOWLER
Superintendent of
District Five

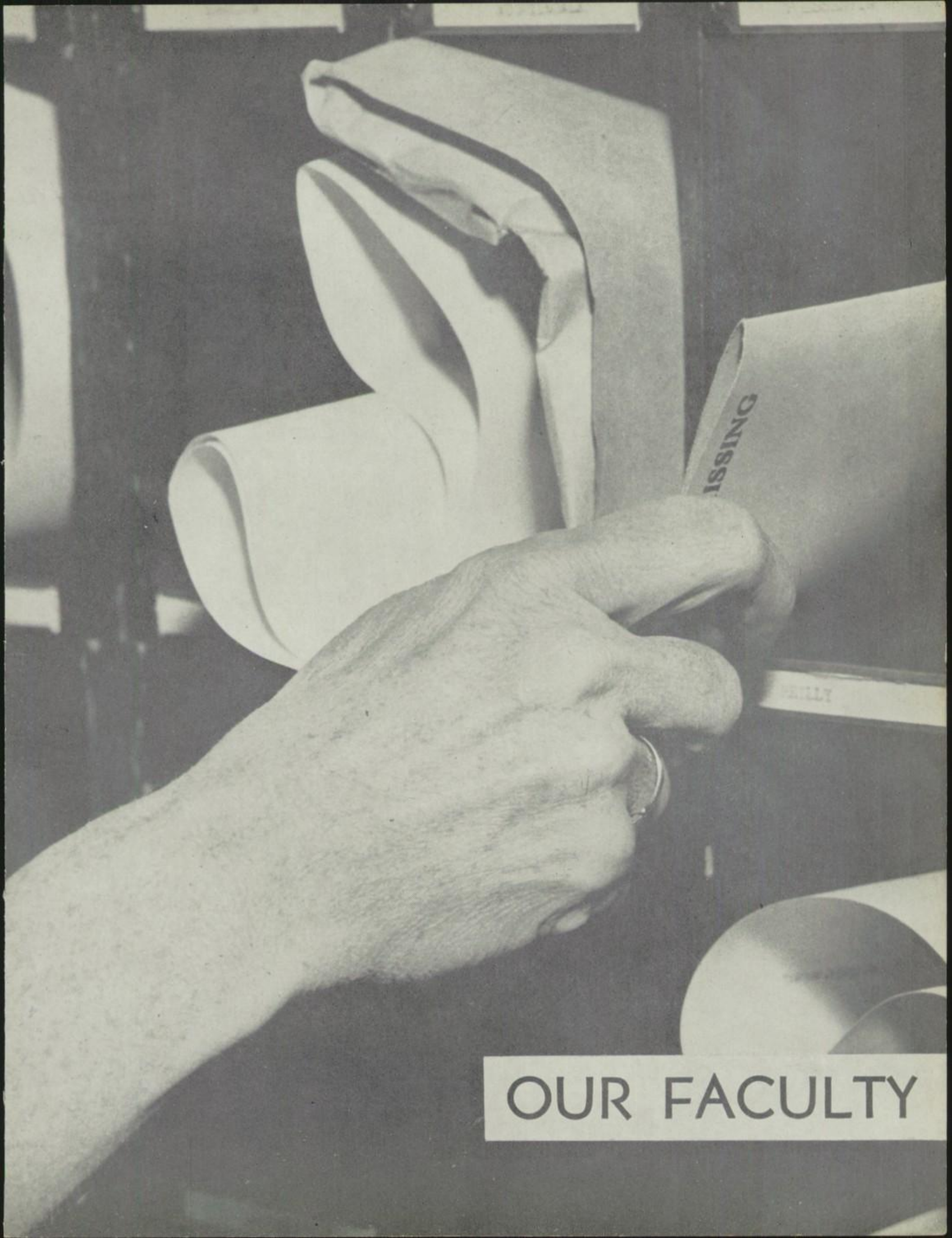

OUR FACULTY

Harold Metz, *Senior Counselor*

Lewis Huber, *Sophomore and Attendance Counselors*

Mildred Harris, *Adjustment Counselor*

Florence Davies, *Junior Counselor*

Harriet Hagen, *Freshman Counselor*

Lettie Foster, *Home Economics* Best Wishes! Lettie Foster

Gus Schuessler, *Chemistry;* John Palsedge, *Vocational Counselor;* Charles Baker, *History.*

Lennie Turnham, *Mathematics*

Helen Davidge, Gertrude Munn, *Gym*

Audrey Nawacizk, Laura Pearson, *Gym*

Helen Lindquist, *Secretary;* Frances Duffy, *English;* Marcella Delehant, *English.*

Verlyn Ault, *Assistant Principal;* James Churchill, *Commercial;* Benjamin Majors, *Commercial.*

Hallene Thomsen, *Commercial;* Helen Tobin, *Home Economics;* Marie Crow, *Civics;* Carrie Barlow, *Home Economics;* Ursula Mortimer, *Commercial.*

Betty Musgrave, *Art;* Marjorie Murray, *Spanish;* Dorothy Gordon, *Art;* Patricia Lee, *English;* Agnes Houlihan, *Commercial.*

Catherine Mulcahy, *Commercial;* Catherine Harrison, *Spanish;* Harriet Hagen, *English;* Charlotte Kazmierczak, *Commercial;* Ruth Hague, *English;* Marie Pressentin, *Commercial;* Edith Boyd, *Latin.*

Lillian Sattler, Bessie Stenhouse, Cecelia Cebatis, Lillian Morris, Vinette Hagstrom, *English.*

Sgt. Richard J. Adams, 1st Lt. Albert Becker, Jr., *R. O. T. C.*

Hazel Sullivan, *Secretary to District Superintendent.*

Genevieve Broecker and Bertha Marolda, *Assistant Librarians.*

Jacob Sietsema, *Mathematics.*

Clare Harms, *Music.*

Helen Spillard, *Commercial;* Elizabeth Szarmach, *Mathematics.*

Margaret Hunter, Irene McEnroe, Margaret Nightingale, *Mathematics.*

Mildred Erhart, *Spanish.*

Glenn C. Worst, *Principal;* Ed. J. McClory (Mac), *Service.*

Wesley Ahlberg, *Mechanical Drawing;* Howard Marshall, *Physics;* John Freestrom, *Careers;* Frances Hansen, *Gym.*

Charlotte Horine, *History;* Evelyn Demoplos, *History;* Mary Todd, *English;* Marie Dargan, *History.*

Louise Wyse, Mildred Retherford, Margaret Rummel, John Johnson, *Science.*

Seated: Wilda Phillips, *Civics.*
Standing: Helena McGinnis, *English;* Jane Parmelee, *Chemistry;* Jennie Aasen, *Math.*

Josephine Martin, *German;* James Wilbur, *Physics;* Gwen Hultenschmidt, *English.*

Daisy Francis, Mary Roberts, Ethel Hyman, *Science.*

Officer Ed Hewitt; Robert Ashley, *Mechanical Drawing.*

Tom Karras and Florence Davies, *History.*

Lillian Morrison, *Commercial.*

Louis Lason, *Band;* Harold Metz, *Shop.*

Martha Happell, *Civics;* Ruby Fremont, *Biology.*

Marie Kuglin, *Gym.*

Elwood Smith, *Commercial;* Elmer Del Favero, *Mechanical Drawing.*

Florence Graham, *Math;* Ethel Mealiff, *Latin;* Marie Reilly, *Art.*

Margaret Spencer, *Spanish;* Louise Randall, *Librarian;* Ethel Pearson, *History.*

Mary Sullivan, Ann McNally, Julia S. English, *Clerks*

Francis Hansen, Richard Busch, John Ivers, Ted Zayner, Edward Dygert, *Boys' Gym.*

Henry Sansone, *Shop;* George Gage, *Shop;* Joseph Twomey, *Shop;* William Merwick, *Shop;* Herman Hoffman, *Shop.*

Row 1: McClory, Overholt, Child, Anderson (*chief engineer*), McGetrick, Markham, Gregory.
Row 2: Messerschmidt, Harris, Miller, Meenahan, Peracki, Derbas, Magle.

Engineering Staff

Mrs. Mary Callaghan
Matron

Lunchroom Staff

Row 1: Kessens (*Assistant*), Henderson, J. Fitzgibbons, Nicholson, McConnell, Schaeffer, Higgins.
Row 2: Kelty, C. Fitzgibbons, Connors, Fay, Olson, Powers, Lybrink, Morrissey, Coughlin, Anderson.

HIGH SCHOOL REGISTRATIO
Name RALPH HIN
CALUMET
enrolled in the
on
1951
This original registration slip is to be sent to the
from, on the day he enrolls.
FRESHMEN

100 Crow

Row 1: Slattery, Herrin, Smith, Reynolds, Taylor, Appel, Brown, Langdon, Olliffe.

Row 2: Malfero, Williamson, Kennedy, Bensema, Howard, Kahle, Bridges, Laren, Baumgartner, Mueller, Moore, Lindquist, Sanford, Conley.

Row 3: Bushmiller, Krause, Engelhardt, McCrary, Olson, Benson, Daugherty, Redding, Palmbled, Seidelman, Creger, Van Huis, Lincoln, Lewis.

101 Dargan

Row 1: Forbrich, Williams, Baker, Craig, Dugo, Lange, Savaglio, Doherty, Seligmann.

Row 2: Patti, Currier, Berry, Polito, Ford, Staudacher, Heilmann, Anderson, Haag, Foster, Brooks, Frank, Iversen.

Row 3: Hughes, Coglianese, Hartnett, Kogt, Placek, Cloutier, Hollister, Rosander, Linder, Moore, Chippas, Benson, McCann, Malone.

102 Del Favero

Row 1: Lebensorger, Cullen, Chiappetti, Schoulda, Musgrove, Kotinek, Jamieson, Engelhaupt, Hoppe.

Row 2: Barnes, Swanson, Graham, Rains, Neal, Cappas, Huisman, London, Kyte, Marks, Corrigan, Kink, Lundgren, Hektor.

Row 3: Strang, Roossler, Anderson, Hanson, Everett, Kingery, Chippas, Carney, Murphy, Chilton, Parker, De Runtz, Dorgan, Hindman, Stewart.

103 Erhart

Row 1: Peterson, Schultz, Walsh, Miller, Palmsone, Turner, Brown, Frank, Hensley.

Row 2: Powell, La Grou, Owens, Lantz, Skala, Herkins, Cook, Swigart, Gardner, McGlads, Wise, Taylor.

Row 3: Kelson, Straub, Lohrbach, Merker, Panice, Norris, Romanchik, Stepelton, Charlton, Hunter, White, Duffy, Arndt, Dietz.

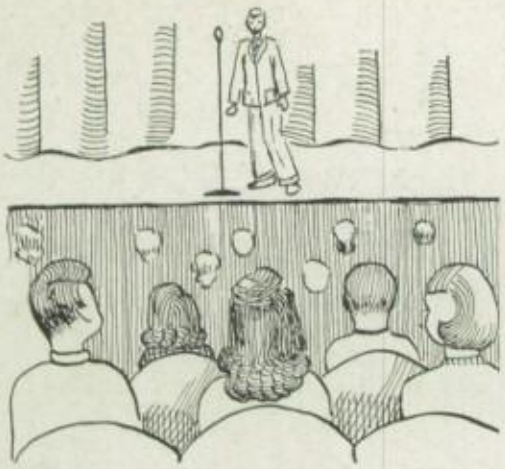

104 Graham

Row 1: Dean, Loftus, Doody, Buhle, Harris, Swanson, Fitzsimmons, Wilkinson, Nassenstein.

Row 2: Doornbos, Ryner, Dysarz, Torpy, Farrington, Burkee, Collins, Ezell, Chilton, Gigliotta, Radostitz, Ritz, McKenery.

Row 3: Gremp, Mander, O'Toole, McGinnis, Mertec, Ripp, Stengel, Quillman, Dubberke, Biehl, Clayton, McBride, Fritsch.

105 Johnson

Row 1: Carpenter, Hall, Winter, Kerman, Melfi, Thompson, P. Jones, Des Jardins, Demas.

Row 2: Hacker, Baker, D. Jones, Kruzil, Swanson, Gyoerkoes, Egner, McKendry, Bedier, Popovitch, Marchett, Carlson.

Row 3: Schwer, Merchant, Rutz, Edwards, Olsen, Wilke, Surchik, Huey, Lindenburg, Hanrahan, Gremp, Goveia, Giarraputo.

106 Morrison

Row 1: Betz, Pusateri, Farrell, Evans, Brady, Voels, Hunter, Brazzale, Karras.

Row 2: Smith, Webb, Andersen, Wangerow, Snow, Murphy, Sherman, Forsee, Sharp, Lipschultz, Hallberg, Turey.

Row 3: O'Brian, Quinn, McCullagh, Ivancicts, Keenan, Staehlin, Tauber, Fabsits, Boolukos, Mondello, Cvetko, Drew.

107 Pearson

Row 1: Valerga, Niarhos, Arres, Hannigan, Rapien, Pearson, Kassanitz, Olsen, Burkes.

Row 2: Holmberg, Gapa, Carlson, Bylina, Hedgren, Smedberg, Thiele, Klomp, Gendeman, Lawless, Abate, Oldenburg.

Row 3: Fuerst, Brackin, Anderson, Brogren, Guest, Baden, Seastrom, Schlaf, Unterberg, Giermann, Rolniak, Carrie, Kope.

108 Sietsema

Row 1: Farenga, Osborne, Cesario, Hayes, Rankin, Carpenter, Asimokopoulos, Dorman, Battiato.

Row 2: Lynch, Thompson, Shoflin, Fisher, Salaty, Shomer, Olson, Ross, Murphy, Reed, Knudsen, Rooker.

Row 3: Mattson, Cowles, Davies, Hammer, Naumann, Boer, Foreman, Doyle, Von Stowver, Kelly, Fruendt, Perry, Vering, Kramer.

109 Todd

Row 1: Mearns, Anderson, Olson, Lee, Kaup, MacNaught, Kuhl, Murray, Brown.

Row 2: Osterman, Clymer, Weber, Carizone, Matthay, Akouris, Matiniak, Powell, Brucks, Schultz, Rittenberg, Moore.

Row 3: Tuck, Norris, Nelson, Lancaster, Schwarting, Wise, Miller, Stroup, Kraftor, Alband, Sarsten, Anderson, Perillo, Reed, Nay.

110 Wernicke

Row 1: Andavis, Miller, Ziegler, Owens, O'Leary, Kerwin, Ozowf, Klein, Krug.

Row 2: Stromgren, Loftus, Reeder, Sass, Lenz, Schnepper, Pignatiello, Taft, Martin, Hartl, White.

Row 3: Schueler, Hall, Martia, Van Arkel, Markis, Glennie, Hornof, Kunde, Krueger, Paetow, Albright, Tyrey, Hicks.

111 Hauge

Row 1: Pentell, Harnois, Vaughn, Sarlas, Segowski, McCabe, Thurn, Cury, Snyder.

Row 2: Starr, Weaver, Honvath, Coppens, Hunter, Carter, Axelson, Johnson, Halper, Meyers.

Row 3: Landro, Kelly, Snyder, Negri, Peterson, McDade, Rodgers, Fikeys, Davis, Baker, Ryan, Steinberg, Radius.

200 Freestrom

Row 1: O'Rourke, Havlicek, Bush, Scholl, Casner, Galanis, Lawlor, Hecht, Orr.

Row 2: Rydell, Eyman, Holmes, Chatman, Barlow, Largen, Obrestad, Ensworth, Aler, Schultz, Rusch, Fisk, Novak.

Row 3: Nelson, Moss, Ranta, Collins, Donegan, Stanek, Walter, Bayens, Carlo, Zander, Wilke, Wachholz, Cunningham, Jaeger, Eskridge.

201 Horine

Row 1: Peterson, Kissinger, Cottone, Rauch, Byrne, David, Coleman, Crawford, Morrison.

Row 2: Barker, Pulokas, Enders, Robinson, Corbin, Falk, McGrath, Ramey, Anderson, Selintus, Mondello, Lox, Saladins.

Row 3: Wilson, Vickers, Blandin, Taylor, Josephson, Allen, Rozema, Kelmp, Glaubke, Gorman, Stepan, Malloch.

202 Hultenschmidt

Row 1: Des Jardins, Rubovits, Upton, Taylor, Bergman, Law, Lavine, Waller, Manion.
Row 2: Engstrom, Ernst, Kaly, Wallen, Johnsen, Caldwell, Bradford, Selle, Berge, Havle.
Row 3: Fahey, Heffner, Lynch, Carstedt, Doornbos, Andersen, Haupt, Lambrigger, Friberg, Larid, Schmueser, Nutter.

203 Martin

Row 1: Staudinger, MacDonald, Clapp, Bowden, Wiley, Gresham, Sarna, Roberts, Aumond, Wiederhold.
Row 2: Heintzelman, Macke, Topp, Israel, Seitler, Geocaris, Moreen, Papworth, Oestermeyer, Artese, Horner, Schurman, Fischer, McCarthy.
Row 3: Levin, Wozek, Codd, Baldauf, Lazarus, Neste, Ritchie, Webster, Spaetzel, Holtz, Nelson, Mueller, Carl, Gallacher, Adams, Dobler.

204 Wyse

Row 1: Betz, Mogk, Wehmer, Nelson, Bamta, Bakos, Posson, Nafliger, Hok.
Row 2: Dissette, Morris, Lindemann, Hansen, Carpenter, Matteson, Sehi, Gutschow, Simms, Schellhase, D'Aprile, Anderson, Daniels.
Row 3: Swenson, Lee, Gross, Wilkie, Deckelman, Allred, Philos, Wesselloff, Schnoes, Dykstra, Winkler, Margas, Milner, Green.

SOPHOMORES

300 Baker

Row 1: Schneider, Anderson, Stark, Haybouy, Gaiesbaum, Straub, Beatty, Hoffmann, Michalik.
Row 2: Shanahan, Egan, Mayer, Biehl, Kingeny, Hamilton, Rents, Santoli, Sebastian.
Row 3: Kowalsky, Green, Coniglio, Starr, Bostrom, Williams, Lundeen, Worthan, Heath, Nelligan, Saelinger, Porter, Kozan.

301 Boyd

Row 1: Dion, Wratney, Rinabarger, Bongfeldt, McNamara, Sullivan, McRae, DeYoung, Davis.
Row 2: Piepho, Warke, Bartosik, Arnold, Brackin, Bigus, King, Clarke, Sparks, Sattler, Ramey.
Row 3: Huber, Driscoll, Gidley, Grahn, Greifenstein, Rodine, Flaridi, Johnson, Murphy, Kramer, Elam, Martin, Tomaras.

302 Harms

Row 1: Poust, Murphy, Larson, Richard, Ketish, Irwin, Rea, Vogel, Brozak.
Row 2: Keeney, Krueger, Kenoipp, Rodeghier, Peterson, Parks, Mulqueen, Fortier, Hartigan, Wolf, Pusitira.
Row 3: Cushna, Congua, Kutnar, Sweeney, Beckering, Daly, Cosgrove, Sims, Daniels, Ceithaml, Buckner, Streit, Frogue.

303 Hickey

Row 1: McCarthy, Roach, McLean, Rosenow, Stinson, Kelsey, Olsen.
Row 2: Briggs, Chibucos, Panos, Kirkham, Doonan, Pieler, Strand, Busse, Colvin, Armstrong.
Row 3: Muersch, Lemker, Laroy, Brewer, Oleson, Baiel, Hickok, Reilly, Dyer, Van Huis, Goode, Edman.

304 Majors

Row 1: Walker, Klein, Ryan, Richardson, Saheer, Belz, Alden, Lipkovitz, Rowe.
Row 2: Tandyk, Landwehr, Hansen, Payne, Dunn, Skinner, MacDonald, Paschke, O'Neil.
Row 3: Verk, Klecka, Nolan, Munch, Bloom, Marozas, Blandford, Dekker, Taylor, Christie, Cane, Rybarski.

305 Mortimer

Row 1: Thurm, Georgacopoulos, Overby, Mertz, Hauptman, Simmons, Cravens.
Row 2: Mandernach, McMillan, Brand, Fuessel, Staib, Steffgen, Beasley, Schmidt, Saville, Larsen.
Row 3: Buzek, Schreiber, Toomey, Pavlsic, Majewski, Lavelle, Callahan, Lenckus, Winston, Benjamin, Steunebrink.

306 Mulcahy

Row 1: Buchholz, Mero, Vinson, Hansen, Christiansen, Moraw, Miller.
Row 2: Penn, Ross, Werderits, Tholen, Hoard, Dixon, Stern, Klein, Heilmann, Gallistel, Deisiegel.
Row 3: Rafos, Harder, Manoloff, Nass, Bolger, Finn, Hughes, Loschetter, Deniston, Barounes, Helfek, Kohl.

307 Rummel

Row 1: Vicino, Adams, Galiardi, Bernard, O'Dea, Whynott, Hoffheimer.
Row 2: Rossbach, Mann, Cash, Azeling, Kollman, Berry, Burke, Dusek, Turner.
Row 3: Seffens, Hollister, Ryan, Hamrin, Jacobs, Fasone, Trauth, Tanke, Simon, Owens, Metzler, Shaffer.

308 Schuessler

Row 1: Smitzin, Hahn, Mroz, Zuehlke, Storey, Toppen, DeBias.
Row 2: Hutchinson, J. Moore, Halleran, Ward, Sullivan, Hayes, Lawrence, Gustafson, Bootsman, Werner.
Row 3: McGurty, McDowell, Peterson, Dunn, Unterberg, Been, Petters, Hebner, Wachs, D. Moore, Putnam, Ely.

309 Spencer

Row 1: Schacht, Scola, Saxon, Bein, Hecker, Johnson, Toomey, Newman, Imrisek.
Row 2: Tucker, Kelly, Quinlan, Kilver, Shellan, Krivicich, Lipke, Barnicle, Bukowski, Snyder.
Row 3: Lipp, Kent, Jankowski, Lane, Albright, Wolff, Krasneck, Earl, Phillips, Angeles, Martin, Berleman.

310 Stenhouse

Row 1: Wentzel, Warner, Buttle, Stigler, O'Bra, Beavan, Shreiner.
Row 2: Fox, Robinson, Lipuma, Gaskill, De Robertis, Glynn, Conlon, Morris, Niewold, Mareska.
Row 3: Russell, Malinski, McNamara, Heimach, Fiel, Ingram, Klein, Machtemes, Humphries, Bergdahl, Zych.

311 Thomsen

Row 1: Herscher, Flicek, Senf, Stevens, D'Angelo, O'Brien, Messina.
Row 2: Outhous, Brohan, Syphiewski, Frank, Skinner, Kelleher, Burke, Maxwell, Nauman, Church.
Row 3: McVittie, Moyers, Stoller, Salomon, Lavery, McKenna, Reneker, Vetter, Pinc, Verploegh.

312 Happell

Row 1: Andavis, Lundy, Kink, Hoeffner, McMillion, Henderson, Dennis.
Row 2: Brinkman, Grabs, Grammar, Colby, Cole, Briley, Gaddis, Shank, Madsen, Hilliard.
Row 3: Buhrfiend, Hardman, Richter, Lundgren, Fischer, Lauer, Houlihan, Kerr, Hodsdon, Strauss.

313 Wilbur

Row 1: Chandler, Konrad, Combs, Sievers, Paone, Harding, Lateano.
Row 2: Holben, Lavery, Landise, Sovetskis, Benton, Bailey, Callaghan, Whittaker, Arens.
Row 3: Kostal, Morey, Agnew, Neu, Schellenberg, Kammer, Kowalsky, Koerner, Karper.

400 Churchill

Row 1: Geisen, Arnold, Bylin, Mikos, Jutzi, Sandberg, Hasselbring, Johnsen, Fox.
Row 2: Kos, Barnes, Semeniuk, Schumacher, Wilson, Brenken, McDermott, Heffernan, Johnson, Reisse, O'Neil, Nickon.
Row 3: Thompson, Bacchi, Kramp, Rourke, Brinker, Petersen, Siegel, Knapp, Bryson, Bass, Uher, Love.

401 Heather

Row 1: Martin, Scanlan, Roseberry, Tulloch, Conybear, Fanson, Maniatis.
Row 2: Christie, L. Stoll, Johnson, Meili, Snyder, Goldberg, Larson, Catalano, Spratt, Shembor.
Row 3: Haack, Van Cleave, E. Stoll, Briggs, Anderson, Shannon, Glennon, Hoogstra, Feurer, Owens, Moloney, Fleck, Young.

402 Hyman

Row 1: Gustafson, Lewis, Fosting, Cavanaugh, Loudermilk, Kennedy, Easter.
Row 2: Barnes, Arvesen, Paradis, Oberg, Dornor, Low, Delancy, Peterson, Swanson, Coleman.
Row 3: Landry, Flynn, Winkler, Madigan, Ohlson, Kerwin, Pilditch, Hoffman, Stark, Solberg, Wells.

403 Retherford

Row 1: Carman, Baker, Schroeder, Von Hueben, Robinson, Soderlund, Rosengren, George, Oberg.
Row 2: Altman, Hack, Metz, Widlacki, Steuri, Klein, McHale, Albert, England, Jennings, Daniels.
Row 3: Nichol, Grant, Gray, Bedore, Ayres, Paxton, Peters, Brown, Brasher, Johnsen, Westerman, Schneider, Tarulis, Fogarty.

404 Szarmach

Row 1: Burke, Lacey, Mace, Harders, Blessing, Schick, Spring, Dunker, Beck.
Row 2: Marshall, Hartman, Demas, Kraai, Sendra, Banks, Labedz, Hamlin, Knoebel, Meyer.
Row 3: Phenegar, Sawyer, Podgorski, Worst, McGinnis, Magnuson, Foss, Whalen, VanCleave, Boylan.

405 Hunter

Row 1: Slattery, Jones, Brucken, Easter, Reese, Davis, Gordon, Hartman, Faber.
Row 2: Foley, Gillis, Radmer, Eldbidge, Horst, J. Smith, Dewitt, P. Smith, Kempf, Koglin, Olson.
Row 3: Kirovan, Goebel, Dennis, Gayner, Berg, Black, Curtin, Changnon, Copeland, Henning, Coffey, Hutchison, Watters, Schwer.

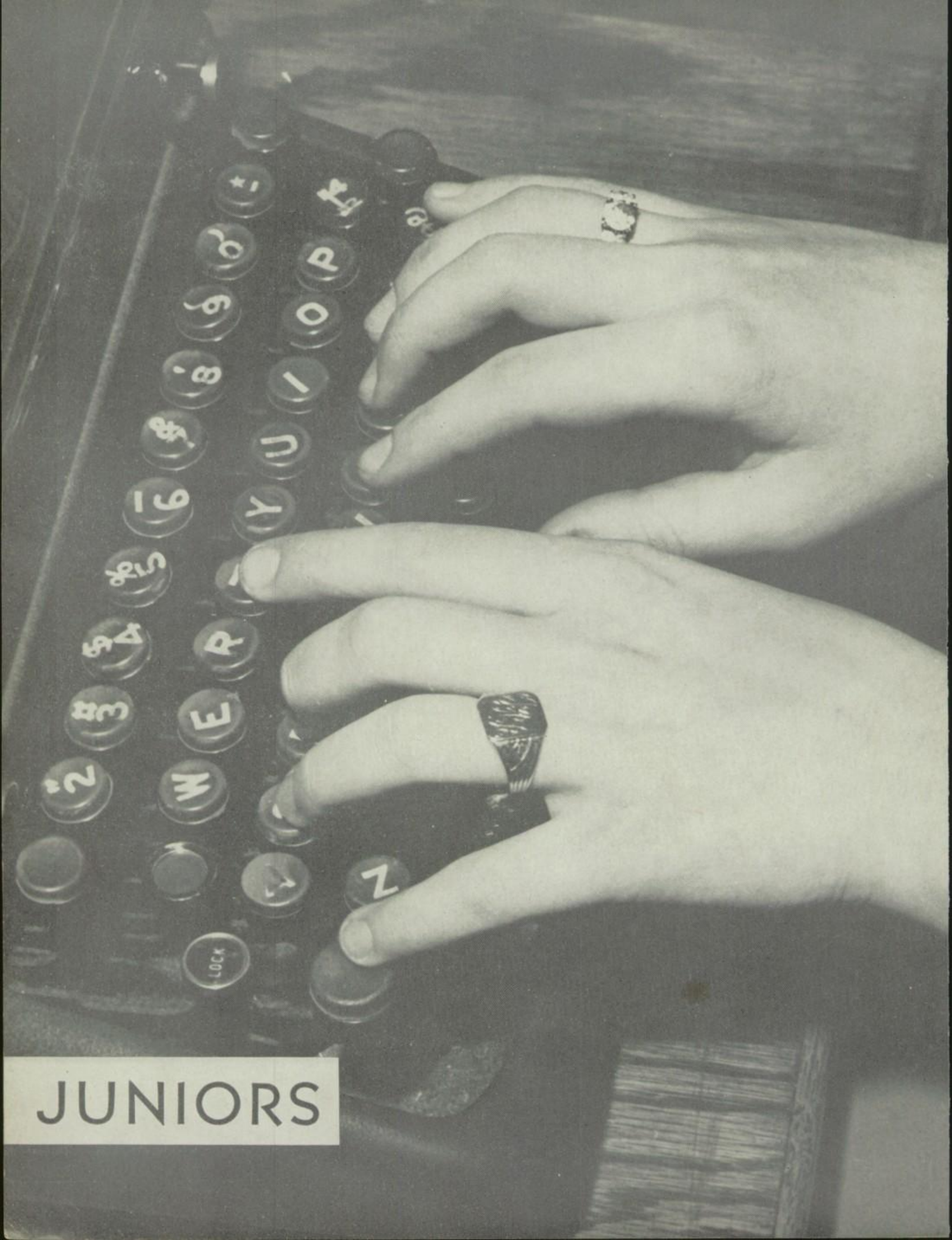
JUNIORS

500 Aasen

Row 1: Carter, Dreyer, Sanford, Trautwein, Hahn, Bien, Imrisek.

Row 2: Kordt, Gerhardt, Zierk, Winter, Rebenstorf, Fadel, Schoell, Callahan, Wilcher.

Row 3: Fencl, Cook, Gareiss, Schodros, Bonner, Norris, Reizner, Trimble, Bollens, Childs, Bradley.

501 Ahlberg

Row 1: Wallace, Holub, McNaughton, Mahoney, Beske, Sheehan, Benton.

Row 2: Clancy, Williams, Glidewell, Davis, Turner, Lester, Hack, Long, Delancy, Reedy, Gilfoyle, Owens.

Row 3: Husak, Hisler, Herm, Franciskovitch, LaMarre, Dornbos, O'Malley, Moss, Hammer, Green, Paulson, West.

502 Francis

Row 1: Fax, Johnson, York, McKnight, Rains, Houke, Finnegan.

Row 2: Bristow, Novitt, Larsen, Young, Dahlke, Jones, Wheaton, Kennedy, Harmon, Wolf, Nehring, Madigan.

Row 3: Edmond, Oker, Marlas, Gordon, Harmon, Anderson, Dowling, Henderson, Eriksen, Nielsen, DiCola, Konieczny, Gustafson.

503 Fremont

Row 1: Rockwood, Pickering, Scheeler, Miss Fremont, Bestow, Moone, Woodman, Mahoney.

Row 2: McKay, Olson, Snyder, Tibbles, Johnson, Battiato, Sharp, Rice, Finlay, Schuneman, Dickover, Kadich, Schwarz.

Row 3: Cox, Wikstrom, Schuelke, Larson, Libert, Wilde, Kayly, Blum, Ahern, Rubey, Christner, Finley.

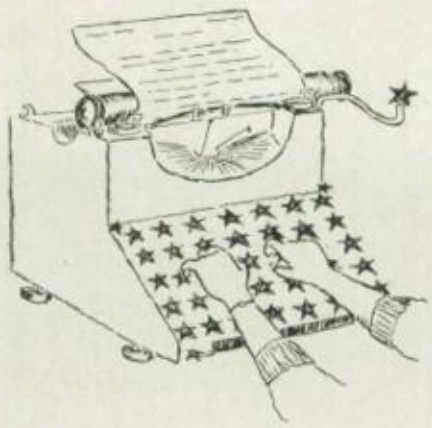

504 Gordon

Row 1: Flanagan, Damptz, Matyniak, Patrich, Smith, Cavanaugh, Finley.
Row 2: Olsson, Diesel, Allred, Y. Johnson, Boehme, Deahl, Thompson, Fischer, Frank, Luebke, Cue.
Row 3: Reed, See, Francis, Witte, Keeney, Haig, Rhoumbos, Hindman, Petrie, Kucek, Wachholz, Simpson, Leubscher.

505 Kazmierczak

Row 1: Mackowiak, Simigis, Prime, Adolph, Merchant, Burrell, Chakos.
Row 2: Stewart, Lindeman, Flanigan, Wiedel, Strampp, St. Julien, Hall, Carney, Lubman, Woodman, Cerne.
Row 3: O'Brien, Laren, Allen, Trump, LaRoy, De Bruyn, Ramsey, Varecha, Gascoyne, Krueger, McMahon.

506 Mealiff

Row 1: Hanley, Barry, Gallup, Schreier, Johnson, McGovern, Pock.
Row 2: Wolf, Kaye, Vilcek, Abel, Hazzard, Wiederhold, Appel, Kuneika.
Row 3: Lydick, Zerkel, Taylor, Johnson, Funk, Matteson, Panice, Lumb, Clavin.

507 Murray

Row 1: Shanahan, Burk, Sanow, Teyema, Hughes, Krejca, Mitchell.

Row 2: Lang, Azukas, Basile, Deacy, Jacobus, Talbot, Moll, Edgar, Pekau, Simmonds, Baumler.

Row 3: Neubauer, Albrecht, Walker, Henkel, Schroeder, Wendt, Cottier, Domaika, Hefferan, Lydon, Keane, Pulice.

508 Musgrave

Row 1: Thomas, Koolma, Binder, Such, Griffin, Warshaw, Hampton, Reinke.

Row 2: Nagel, Evans, Piper, Zingrebe, Godette, McFarlane, Johnson, McCormick, Murray, Gumbos, Gareiss, Sievers.

Row 3: Schipman, McMillan, Rundle, Johnson, Lackie, Kwiatkowski, Poley, Younker, Domke, Karantzis, Clothier, Long, Thompson.

509 Roberts

Row 1: Staudacher, Hajek, Pearson, Herb, Mueller, Kirk, Lampkin.

Row 2: Humphreys, Brock, Rogers, Stavrakos, Kutsulis, Miller, Bryan, Kuehnle, Harris, Lydick, Hartley.

510 Sattler

Row 1: McGoldrick, Anderson, Napolillo, Gorman, Furey, Portschy, Martin.
Row 2: Coleman, McCabe, Caratini, Blair, Kolenda, Polacek, Gallagher, Sattler, Mannes, Castle.
Row 3: Law, Larson, Wigner, Titus, Smith, Wenhart, Mader, Harder, Ganea.

511 Tobin

Row 1: Hall, Smith, Paulos, Kiner, White, Hammer, Artese.
Row 2: Thompson, Johnson, Mohr, Sundstrom, Morgan, Hauser, Ewert, Brooks, Hopper, Molenaar.
Row 3: Jelinek, Quaid, Whalen, Hansen, Staudacher, Senecal, O'Connor, Cavolt, Olson, Nairn.

600 Barlow

Row 1: Brillman, Jones, Pieler, Swanson, O'Donnell, O'Neal, Grim.
Row 2: Jamieson, Nouters, Carlson, Knytych, Mantas, Marohn, Jozefowicz, Lehman, Shimkus.
Row 3: Perno, Fuerst, Huhn, Davis, Moore, Hohmann, Nickon, Wilson, Crosby, Pizel.

601 Morris

Row 1: Sorenson, Nelson, Kelson, Mrs. Morris, McKendry, Wilson, Konrath.
Row 2: Pearce, Heffner, Lee, Brown, Rook, Carroll, Combs, D. Wachholz, Lester.
Row 3: Christie, Chiaramonte, Schroeder, Panos, Mackaill, Luebke, Weiner, Fulton, R. Wachholz, Pass, Knytych.

602 Nightingale

Row 1: Nadasdy, Goldie, Dorl, Biewenga, Schryver, Nickelson, Taluzek.
Row 2: Nelson, Garver, Giovanazzzi, Baxter, Weber, Ruter, Dahlman, Metcalfe, MacFarlane, McCullough, Bonander.

603 Parmelee

Row 1: Dugo, Brenner, Law, Case, Liveris, Morlock, Townsend.
Row 2: Klemp, Portney, Shroyer, Zehner, Daubwnspeck, Hansen, Peterson.
Row 3: Dahlman, Melby, Roos, Kuehner, Sinclair, Landro, Kolb, Schmidt.

604 Reilly

Row 1: Austin, Abrahamsen, Young, Hancock, Tabron, Kaberna, Brown.
Row 2: Kolbaba, Pollock, Lindahl, Beaumont, Zink, Wolcott, Sayre, Reynolds.
Row 3: Mattaliano, DelBarba, Rueger, Kosary, Larkin, Wagner, Genetske, Patterson, Wiley, Gardner.

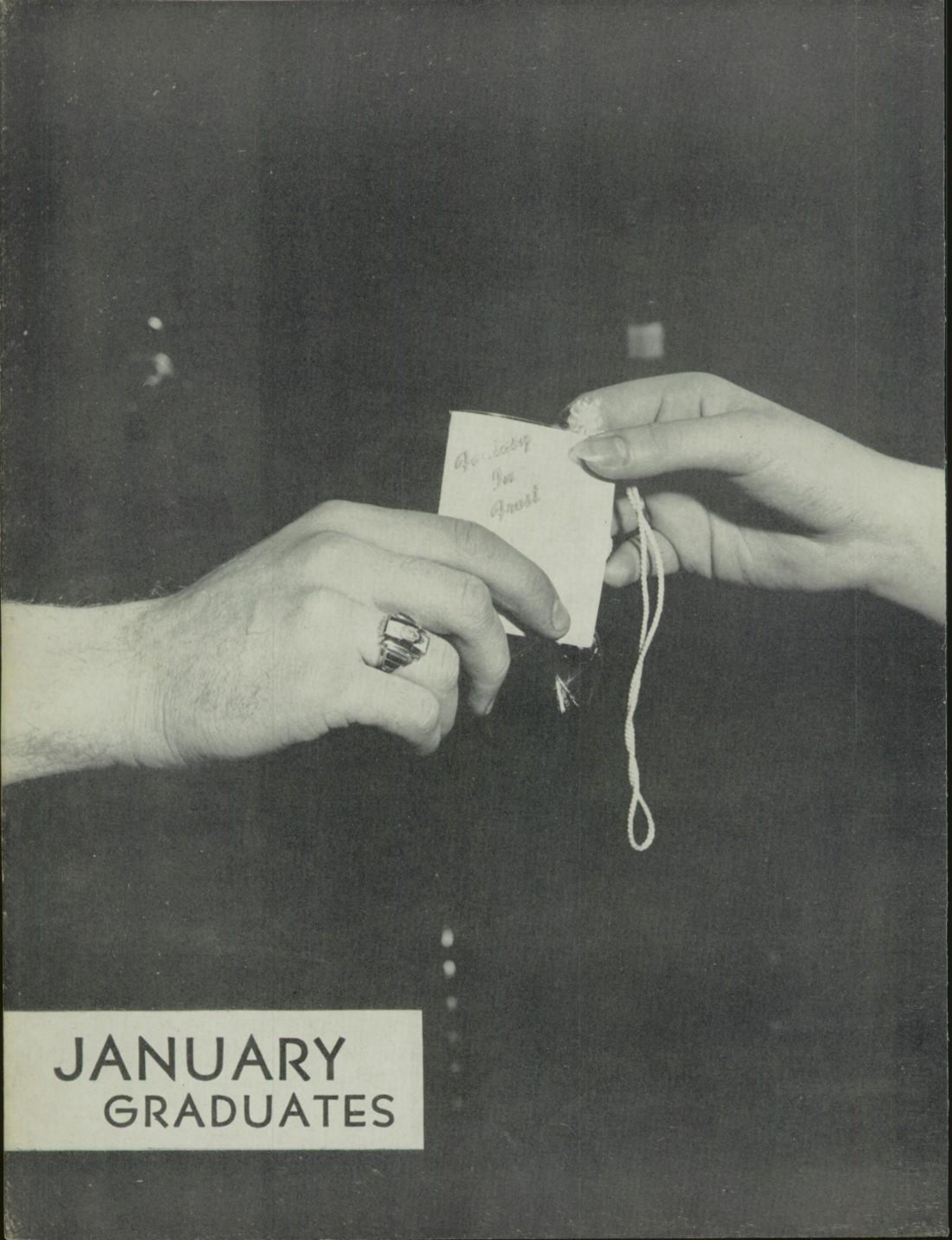

JANUARY GRADUATES

CLASS OFFICERS

RONALD KLEIM
President

BILL RANKIN
Vice-President

RAE DEL GIORNO
Secretary

MARLENE BOLLINGER
Treasurer

Class History - - January, 1952

As we entered the big doors of Calumet, we stared in awe and bewilderment at what lay before us. Finding our way to the lunchroom, gym, and through the halls was very confusing. But the year passed swiftly and to our relief we became Sophomores.

Our new subjects brought trying problems. Learning Math terms and reading plays took up a lot of our time but we managed to save enough for the Friday socials, football games, and various club meetings.

Our Junior year found us working diligently and trying hard to squeeze in more activities. Sten, U. S., and Physics proved troublesome to some of us but most of us managed to learn a lot.

The original 188 in our class has dwindled to 132, making us the smallest graduating class from Cal in the last 25 years. We chose rings, had graduation photos taken and were measured for caps and gowns. We elected Ron Kleim as our class president, Jack O'Toole as outstanding student, and made Dorothy Sutz head of the Senior Girls' Council.

No matter where we may go or what we do after graduation, we shall always remember Calumet. We hope that you will welcome us whenever we return, for our memories of the wonderful time we have spent here will never leave us.

JOHN AKOURIS
Commencement Committee, Social Committee, Junior Honor Society, Intra-mural Sports, Frosh-Soph Football, Drama Club Treasurer, Societas Latina, Der Deutsche Verein, Hall Guard, ACCL (delegate), Wire Recorder Operator, Garden Club.

MARY ANN ALEVIZOS
ACCL (delegate), Senior Girls' Council, Junior Red Cross, Student Police Force, Executive Council, *Temulac* Delegate, Counselor's Office Assistant, Junior Honor Society, Commencement Committee, *Crier* Circulation Staff, Societas Latina President and Vice-President, National Honor Society.

BARBARA JEAN BEDKE *"Babs"*
ACCL (delegate), Amigos Pan Americanos, Bookroom Assistant, Class Day Committee, GAA, Junior Honor Society.

HANS BELL
ACCL, Chess Club, Der Deutsche Verein, Junior Honor Society, Math Club, Session Runner, Session President, Senior Council, National Honor Society.

MARLENE BOLLINGER *"Tiger"*
Class Treasurer, Cheerleaders Co-captain, Senior Girls' Council, Student Court Clerk and Lieutenant, Social Committee Co-chairman, Prom Committee, Junior Honor Society, Flower Girl, *Temulac* Editorial Staff, *Crier* Editorial Staff, Der Deutsche Verein Secretary, Football Queen '51.

GLORIA BONNELL *"Bunny"*
ACCL, Bookroom Assistant, Class Day Committee, GAA, Girls' Rifle Club, Hall Guard, Adjustment and Main Office Assistants.

BONNIE BOVIK
ACCL, Amigos Pan Americanos, CAL, Class Day Committee, GAA (delegate), Junior Honor Society, Ticket Seller.

ELLEN JUNE BROGREN
A Cappella, GAA, Girls' Chorus, Registration Office Assistant, Swim Club, Hall Guard, ACCL (Service Organization).

M. DIANE BURTCH *"Di"*
Prom Committee, Leaders, *Crier* Editorial Staff, Senior Girls' Council, Flower Girl, Board of Sports, Girls' Bowling Club, Junior Honor Society, Letter Girls, GAA (delegate), Main Office Assistant, National Honor Society Treasurer.

ALICE OLEVIA CAMPBELL *"Little Bit"*
ACCL, GAA.

MARIA ARTEMIS CHICOS *"Chick"*
A Cappella Publicity Manager, ACCL (delegate), *Crier* Editorial Staff, Drama Club Vice-President, Junior Honor Society, Registration Office, PTA Variety Shows, Placement Office, Senior Girls' Council, Societas Latina Secretary, Session Secretary, National Honor Society.

PATRICIA CHRISTENSEN *"Chris"*
ACCL, Amigos Pan Americanos, Girls' Bowling Club, Flower Girl, GAA, Girls' Chorus President, Girls' Rifle Club, Senior Girls' Council, Swim Club, *Temulac* Editorial Staff, Registration Office, Junior Honor Society.

JOAN COCHRANE *"Jo"*
ACCL (delegate), Amigos Pan Americanos, Flower Girl, GAA (delegate), Girls' Chorus Vice-President, Junior Honor Society, Counselor's and Registration Office Assistants, Senior Girls' Council, Swim Club, *Temulac* Delegate.

JAMES CONNOR
ACCL, Hall Guard, Intra-mural Sports.

BETTY COOK *"Cookie"*
ACCL (delegate), GAA, Hall Guard, Counselor's and Registration Office Assistants, Senior Girls' Council.

FLORENCE COYNE *"Dolly"*
ACCL (delegate), CAL, GAA (delegate), Girls' Chorus, Hall Guard, Main and Registration Office Assistants, Societas Latina.

SUSAN CROOKS *"Crooksie"*
ACCL, Board of Sports, Girls' Bowling Club, Flower Girl, GAA, Girls' Chorus Accompanist and Vice-President, Junior Honor Society, Leaders, Letter Girls, Math Club, Senior Girls' Council, National Honor Society.

WILLIAM CURTIN *"Willie"*
ACCL (delegate), Der Deutsche Verein, Hall Guard, Intra-mural Sports, PTA Variety Shows, Stage Hand, Ticket Seller, Election Committee, Student Court.

RAPHAELA MARIA DELGIORNO *"Rae"*
ACCL, Election Commissioner, Cheerleaders Co-Captain, Class Secretary, *Crier* Circulation Staff, Flower Girl, Junior Honor Society, Senior Girls' Council, *Temulac* Delegate, Social Committee, Prom Committee, Student Court Clerk and Associate Justice.

HENRY DIEFENBACHER, *"Wahoo"*
Intra-mural Sports, Der Deutsche Verein, ACCL, Hall Guard, Ticket Seller, Stage Hand.

ELAINE DIMOGLIS *"Dimog"*
ACCL (delegate), Senior Girls' Council, Drama Club Treasurer, Societas Latina Social Chairman, Junior Honor Society, *Crier* Circulation and Editorial Staffs, Adjustment and Main Office Assistants, Student Police Force, PTA Variety Shows, GAA, Session Secretary, National Honor Society Secretary.

JAMES DONEGAN *"Dugan"*
ACCL, Hall Guard, Intra-mural Sports, Ticket Seller.

JOHN DUFFUS
ACCL, Hall Guard, Intra-mural Sports, Session Sergeant-at-Arms.

JEAN DURRER
Class Day Committee, Clean-Up Committee, *Crier* Circulation Staff, Social Committee, Ticket Seller, Junior Honor Society, Session President, Hall Guard, Student Court Policewoman and Justice, Placement Office, GAA, ACCL.

RICHARD EASTON *"Rabbit"*
ACCL, Hall Guard, Intra-mural Sports, Swim Team, Ticket Seller, Track, Frosh-Soph Football, Printer's Club, Drum and Bugle Corp.

LAURA CLARETTA EDWARDS *"Rickey"*
ACCL, GAA, Hall Guard, Registration Office, PTA Variety Shows, Ticket Seller.

DONALD GENE EGAN *"Don"*
ACCL, Hall Guard.

RICHARD GUY ELAM *"E"*
Crier Editorial Staff, Junior Honor Society, Frosh-Soph Football, Frosh-Soph Basketball, ACCL, Intra-mural Sports, Hall Guard.

RICHARD EDWARD ENGBERG *"Engenburg"*
ACCL (delegate), Football Manager, Lettermen's Club, Golf, Intra-mural Sports, Junior Honor Society, Hall Guard, Stage Hand, Ticket Seller.

BONNIE LEE ERMENTROUT
Band, Senior Girls' Council, Junior Honor Society, Session Secretary, Intermediate Band Secretary, Registration Office, *Crier* Circulation Staff, Societas Latina, Hall Guard, GAA, Junior Red Cross, ACCL (delegate).

CHARLES WILLIAM FIELD *"Chas"*
ACCL (delegate), Hall Guard, Intra-mural Sports, Stage Hand, Track, Frosh-Soph Football, Frosh-Soph Basketball.

ELLEN FLORENCE FIESENHEISER
Crier First Page Editor, Senior Girls' Council, Junior Honor Society, Girls' Bowling Club, Societas Latina, ACCL, GAA, CAL, Registration Office, National Honor Society.

WILLIAM ROBERT FISCHER, JR. *"Willy Fish"*
Rifle Team, ROTC (Non Com.), Junior Honor Society, Intra-mural Sports, Ticket Seller, ACCL, CAL, Hall Guard, Printers' Club.

ROBERT JOSEPH FITZGERALD *"Fitz"*
ACCL (delegate), Class Day Committee, Executive Council, Football, Hall Guard, Intra-mural Sports, Wrestling, Lettermen's Club, Frosh-Soph Football, Fire Marshall, Social Committee Chairman.

JAMES KERWIN FOLEY
ACCL, Der Deutsche Verein, Hall Guard.

MARLENE FORDHAM
Crier Editorial Staff, Drama Club, GAA, ACCL, CAL, Junior Honor Society, Executive Council, Registration Office.

WILLIAM JOHN GARLANGER *"Bill"*
ACCL, Der Deutsche Verein, Intra-mural Sports, Registration Office Assistant, Ticket Seller.

GEORGIE ANNE GEYER *"Gee Gee"*
Clean-Up Committee, Commencement Committee, *Crier* Second Page Editor, Der Deutsche Verein President, Drama Club Vice-President, Executive Council, Junior Honor Society, Senior Girls' Council, PTA Variety Shows, Social Committee, ACCL Program Committee, National Honor Society Vice-President, Salutatorian.

FRANCES ANTOINETTE GIARRAPUTO *"Chick"*
ACCL, *Crier* Circulation Staff, Senior Girls' Council, Flower Girl, Junior Honor Society, *Temulac* Delegate, GAA (delegate), Hall Guard, Girls' Chorus Vice-President, Junior Red Cross, Main Office Assistant, Session Secretary.

JOAN ETTA GRATZ
ACCL, GAA, Senior Girls' Council, A Cappella, Girls' Chorus, Flower Girl, Girls' Bowling Club, Der Deutsche Verein, PTA Variety Shows, Library Assistant, Amigos Pan Americanos, Policewoman.

JOSEPH CLIFTON GRIFFITH
ACCL, Hall Guard, ROTC, Printers' Club.

RONALD DANIEL GUEST *"Blasto"*
ACCL, Commencement Committee, Hall Guard, Intra-mural Sports, Attorney General of Student Court, Fire Marshall.

DAVID CHARLES GUNN
ACCL, Registration and Main Office Assistants.

DUANE ARLEN HAMMER
ACCL, Hall Guard, Intra-mural Sports, Ticket Seller, Printers' Club.

NANCY HAMPTON
ACCL, GAA, Hall Guard.

JEANNE DIANNE HARDER
ACCL, Amigos Pan Americanos, *Crier* Delegate, GAA, Hall Guard, Registration Office, PTA Variety Shows.

RICHARD ANTHONY HARVATH *"Harv"*
ACCL, Band, Hall Guard, Intra-mural Sports, Junior Honor Society, Registration Office, Orchestra, Stage Hand, Ticket Seller.

SHIRLEE ROSITA HAWKINS *"Speedie"*
A Cappella, ACCL, GAA, Girls' Chorus, PTA Variety Shows.

JULIE WINIFRED HAYES *"Irish"*
Main Office and Placement Office Assistants, A Cappella, Hall Guard, ACCL (delegate), Girls' Chorus.

NANCY HILLIG *"Nickie"*
ACCL; CAL; GAA; Girls' Chorus; Hall Guard; Counselor's, Main, and Registration Office Assistants; Swim Club.

SHIRLEY JEAN HOLTZ
ACCL (delegate), *Crier* Circulation and Editorial Staffs, GAA (delegate).

BEVERLY FORGIE *"Bev"*
Commencement Committee, Swim Club, Counselor's and Placement Office Assistants, College Day Committee, Ticket Seller, Hall Guard, ACCL, GAA.

COLLEEN GABEL
ACCL, GAA, Girls' Chorus, Counselor's Office Assistant, Session Runner.

RETZA DELORES GADDIS
Drama Club, *Crier* Editorial Staff, ACCL, Library Assistant, GAA, Teacher's Assistant, A Cappella, Registration Office, Amigos Pan Americanos, PTA Variety Shows, Junior Red Cross, Junior Honor Society.

EVANGELINE LONDOS *"Angie"*
ACCL, GAA, Hall Guard, Counselor's Office Assistant, Assistant Librarian.

DONALD ROBERT LUEBKE
Frosh-Soph and Varsity Football, ACCL, Stage Crew, Hall Guard, Intra-mural Sports, Session President and Vice-President.

MARJORIE LORRAINE MAIN *"Marge"*
Senior Girls' Council Secretary, Flower Girl, 4th Place in Math Tournament, Girls' Bowling Club President and Secretary, Junior Honor Society, Main Office Assistant, Amigos Pan Americanos President, Girls' Rifle Club, Junior Red Cross, Math Club, GAA, National Honor Society, Valedictorian.

GERALDINE LOIS HORROCKS *"Twin"*
ACCL (delegate), *Crier* Delegate, Flower Girl, GAA (delegate), Girls' Chorus, Junior Honor Society, Registration Office, Senior Girls' Council, Swim Club, *Temulac* Delegate.

GLORIA JEAN HORROCKS *"Twiny"*
ACCL (delegate), *Crier* Delegate, GAA (delegate), Girls' Chorus, Junior Honor Society, Counselor's and Registration Office Assistants, Senior Girls' Council, Swim Club.

JUANITA DANIEL HUNTER *"Nita"*
ACCL, CAL, GAA, Junior Honor Society, Counselor's Office Assistant.

PAUL LEROY HYMES
Class Day Committee, Captain Swim Team, Lettermen's Club, Hall Guard, Football, Intra-mural Sports, Student Court, Fire Marshall, ACCL, Ticket Seller, Session President.

BEVERLY NADIENE JACOBS
ACCL, GAA (delegate), Drama Club President, Registration Office, Library Assistant, Junior Honor Society, Executive Council, Girls' Chorus, Hall Guard, Main Office Assistant.

SUZANNE MARIE JOHNSEN *"Sue"*
A Cappella, ACCL, Amigos Pan Americanos, Girls' Bowling Club, CAL Secretary, *Crier* Circulation Staff, GAA (delegate), Hall Guard, Junior Honor Society, PTA Variety Shows, Senior Girls' Council.

CALVIN BELL JONES *"Sykes"*
ACCL (delegate), Drum and Bugle Corps, *Crier* Art Staff, *Temulac* Art Staff, Frosh-Soph Football, Football, Intra-mural Sports, Track, Ticket Seller, Hall Guard.

JERRY KADANSKY *"Polack"*
ACCL, Basketball, Hall Guard, Intra-mural Sports, Stage Hand.

NAOMI RUTH KENNEDY
ACCL, GAA, Hall Guard.

RONALD MELVIN KLEIM *"Ron"*
Class President, Junior Honor Society, Track, Lettermen's Club, Der Deutsche Verein, Intra-mural Sports, Prom Committee, Stage Hand, Hall Guard, Ticket Seller, ACCL (delegate).

DONALD MARVIN KLEIN
A Cappella, ACCL, (delegate), Der Deutsche Verein, Intra-mural Sports, Junior Honor Society, Swim Team, Ticket Seller, Session President, National Honor Society President.

ELVIRA KNOBLING
ACCL (delegate), Der Deutsche Verein, GAA, Junior Honor Society, Registration Office, Teacher's Assistant.

RAYMOND GEORGE LACKHOUSE *"Ray"*
Junior Honor Society, Intra-mural Sports, Prom Committee, ACCL (delegate), Hall Guard, PTA Variety Shows, Der Deutsche Verein, Societas Latina, Executive Council.

JULIE ISABEL LARSON *"Fillie"*
Amigos Pan Americanos, Placement Office, CAL, Swim Club, Hall Guard, Girls' Chorus, GAA, ACCL.

EDWARD CHARLES LIND *"Big Ed"*
Printers' Club, Intra-mural Sports, Hall Guard, Registration Office, Ticket Seller, ACCL, Math Club, Junior Honor Society.

PATRICIA ANN McBRIDE *"Mickey"*
ACCL, Commencement Committee, *Crier* Circulation Staff, Flower Girl, GAA, Girls' Chorus, Hall Guard, Junior Red Cross, Leaders, Counselor's and Main Office Assistants, Senior Girls' Council, Session Runner, College Day Committee.

VINCENT PAUL McCAULEY *"Vince"*
ACCL.

JOYCE HELEN MOORE *"Lefty"*
Crier Circulation and Editorial Staffs, Senior Girls' Council, Senior Council, Junior Honor Society, ACCL (delegate), Adjustment Office, GAA, Girls' Rifle Club, Hall Guard, National Honor Society.

SUSAN MARY NAPOLILLO
ACCL, Clean-Up Committee, *Crier* Circulation Staff (manager), *Crier* Editor-in-Chief, Session Assistant, GAA, Junior Honor Society, Registration Office, Senior Girls' Council, National Honor Society.

EVANGELINE JEAN NIARHOS *"Angie"*
Senior Girls' Council, Flower Girl, Junior Honor Society, *Crier* Editorial and Circulation Staffs, ACCL (delegate), Societas Latina, Counselor's and Main Office Assistants, GAA, Student Police Force, College Day Committee.

DOLORES A. NOLAN *"Dea"*
ACCL, Class Day Committee, GAA, Hall Guard, Counselor's and Placement Office Assistants, Ticket Seller, Program Seller, College Day Committee.

ROBERT THOMAS O'DONNELL *"O'D"*
ACCL (delegate), Chief Justice of Student Court, President of Printers' Club, President of Executive Council, Football, Social Committee, Junior Honor Society, Clean-Up Committee, Intra-mural Sports, Prom Committee Chairman, Fire Marshall, Hall Guard.

CARYL ANNE OLSON
Senior Girls' Council; Junior Honor Society; *Crier* Circulation Staff; Adjustment, Counselor's, Main, Registration, and Placement Office Assistants; ACCL; *Temulac* Senior Editor; Junior Red Cross; Senior Council; A Cappella; Societas Latina; GAA (delegate); National Honor Society.

JOHN EDWARD O'TOOLE *"Oats"*
ACCL (delegate), Football Captain, Executive Council, Hall Guard, Intra-mural Sports, Junior Honor Society, Prom Committee, Wrestling, Lettermen's Club President, Frosh-Soph Football, Fire Marshall, Social Committee.

ARDATH ROBERT PAY *"Art"*
Band, Dance Band, Intra-mural Sports, Societas Latina, PTA Variety Shows, ACCL.

NORMA DELIGHT PATTERSON *"Norm"*
ACCL, GAA, Hall Guard.

ELLEN PETERSON
ACCL, GAA, Girls' Chorus, Hall Guard, Junior Red Cross, Senior Girls' Council, Assistant Librarian.

ERNEST VICTOR PETERSON *"Ernie"*
ACCL, Amigos Pan Americanos, *Crier* Circulation Staff, Der Deutsche Verein, Hall Guard, Intra-mural Sports, Registration Office.

PHILIP WARREN PILGRIM *"Phil"*
Crier Sports Editor, Intra-mural Sports, Ticket Seller, ACCL.

WILLIAM GEARS RANKIN *"Willy"*
ACCL Vice-President, Class Vice-President, Football, Track, Executive Council, Clean-Up Committee, Junior Honor Society, Societas Latina, Ticket Seller, PTA Variety Shows, Lettermen's Club, Fire Marshall.

NANCY REYNOLDS
Junior Honor Society, *Crier* Editorial Staff, Girls' Chorus Treasurer, GAA (delegate), ACCL (delegate), CAL, Bookroom, Counselor's and Main Office Assistants, Drama Club.

JEAN HELEN ROBERTS
Senior Girls' Council Treasurer, *Crier* 2nd Page Editor, PTA Variety Shows and Clean-Up Assembly, Social Committee, Drama Club, *Temulac* Editorial Staff and Delegate, Executive Council, Clean-Up Committee, Student Court Associate Justice and Lieutenant, Der Deutsche Verein, Junior Honor Society, National Honor Society.

ELMER CLYDE RONSTADT
ACCL (delegate), Hall Guard, Junior Honor Society, Stage Hand, Ticket Seller, Frosh-Soph Football, Session President.

LaVERNE CAROL ROSANDER *"Monk"*
Senior Girls' Council, ACCL (delegate), Hall Guard, Counselor's Office Assistant, Girls' Chorus, Societas Latina, GAA (delegate).

JACQUELYN ANNETTE RUSSELL *"Jackie"*
ACCL (delegate), *Crier* Editorial Staff, Der Deutsche Verein, Drama Club, GAA (delegate), Junior Honor Society, Math Club, Registration Office, PTA Variety Shows, Senior Girls' Council.

DELORES JOHANNA SALMAN *"Dee"*
ACCL (delegate), Der Deutsche Verein, GAA, Registration Office, Teacher's Assistant, Junior Honor Society.

MARJORIE JOAN SANFORD *"Mitt"*
ACCL, GAA, Girls' Chorus, Attendance Office Assistant.

CORNELIA MAE SASS *"Connie"*
ACCL, Amigos Pan Americanos, Click-Chicks, Flower Girl, GAA, Girls' Chorus Vice-President, Swim Club.

ADOLPH C. SCHOTT
ACCL, Der Deutsche Verein, Hall Guard, Intra-mural Sports, Ticket Seller.

ROBERT T. SCHROEDER *"Little Schrogg"*
ACCL, Boys' Bowling Club, Hall Guard, Junior Honor Society, ROTC, Stage Hand, Ticket Seller, Golf.

ARLENE ELEANOR SCHULZ *"Lee"*
ACCL, Girls' Bowling Club, GAA (delegate), Hall Guard, Office Assistant, Senior Girls' Council.

COLETTE HEDWIG SCHULTZE
ACCL, GAA, Garden Club, Girls' Chorus, Hall Guard, Junior Honor Society.

FRANCES MARIE SEHRING *"Fran"*
ACCL, Girls' Bowling Club, Flower Girl, GAA (delegate), Girls' Rifle Club, Junior Honor Society, Junior Red Cross Treasurer, Attendance and Main Office Assistants, Senior Girls' Council, 3rd Place Posture Contest.

ARTHUR GEORGE SEIDELMAN
A Cappella, ACCL, Der Deutsche Verein, Frosh-Soph Football, Hall Guard, Intra-mural Sports, Ticket Seller, Session Vice-President.

DOROTHY CAROLINE SEYFANG
ACCL, Der Deutsche Verein, GAA, Hall Guard, Junior Honor Society, Registration Office, PTA Variety Shows, Senior Girls' Council, Session Treasurer, *Temulac* Editorial Staff.

HILA JEAN SHAFFER *"Shaf"*
Girls' Bowling Club, Der Deutsche Verein, GAA (delegate), Girls' Chorus, Junior Honor Society, Attendance and Placement Office Assistants, Senior Girls' Council, *Temulac* Delegate and Business Manager, Ticket Seller, 1950 Football Queen's Court, Hall Guard, National Honor Society.

JOHN ROBERT SHANNON
ACCL, *Crier* Editorial Staff, Hall Guard, Counselor's and Registration Office Assistants, Societas Latina.

ARTEMIS ELENI SOTIRAKOS *"Artie"*
ACCL (delegate), Band, Senior Girls' Council, Junior Honor Society, Executive Council, Social Committee, Associate Justice of Student Court, Police Officer, *Crier* Editorial Staff, Amigos Pan Americanos, CAL, GAA.

HELEN SPARKS *"Sparkie"*
Attendance and Registration Office Assistants, Student Police Force, Senior Girls' Council, Board of Sports, Junior Honor Society, GAA (delegate), ACCL (delegate), *Temulac* Editorial Staff, Girls' Rifle Club, Leaders President and Secretary, Letter Girls' Treasurer, Girls' Bowling Club.

CAROL JEAN STANLEY *"Reb"*
ACCL, Amigos Pan Americanos, GAA (delegate), Hall Guard, Junior Honor Society, Letter Girls, Counselor's and Registration Office Assistants, Senior Girls' Council, National Honor Society.

JOAN E. STEVENS
ACCL (delegate); GAA (delegate); Hall Guard; Attendance, Counselor's and Registration Office Assistants; *Temulac* Delegate.

DOROTHY JUNE SUTZ
Flower Girl, GAA Secretary, Board of Sports, Junior Honor Society, Leaders Treasurer, Letter Girls, PTA Variety Shows, Senior Girls' Council President, *Temulac* Art Staff, 1st Place Posture Contest, A Cappella, National Honor Society.

LEROY ARTHUR SWANSON *"Swanee"*
Track, Clean-Up Committee, Lettermen's Club, Executive Council, Football, Senior Council, Social Committee, Printers' Club, Bookroom, Stage Hand, Garden Club.

BARBARA JEAN THOLEN *"Bobbi"*
ACCL, Amigos Pan Americanos, Girls' Bowling Club, GAA (delegate), Girls' Chorus, Hall Guard, Senior Girls' Council, CAL.

BARBARA CHARLENE THOMPSON *"Bobbie"*
Senior Girls' Council, Junior Honor Society, Amigos Pan Americanos Secretary, *Crier* Editorial Staff, Placement and Registration Office Assistants, A Cappella, Girls' Chorus, Girls' Bowling Club, Hall Guard, ACCL (delegate), GAA (delegate).

SHERMAN EDWARD THOMPSON *"Batman"*
ACCL (delegate), Basketball, Hall Guard, Intra-mural Sports, Frosh-Soph and Varsity Football.

RICHARD LEONARD TIBBLES *"Dick"*
Der Deutsche Verein, Intra-mural Sports, Stage Hand, Ticket Seller, ACCL, Frosh-Soph Football.

DIANE JEAN WAGNER *"Dee"*
Board of Sports, *Crier* Editorial Staff, Flower Girl, Girls' Chorus, Girls' Rifle Club, Junior Honor Society, Letter Girls, Adjustment Office Assistant, PTA Variety Shows, Senior Council, Senior Girls' Council, National Honor Society, Class Orator.

GWENETH LOUISE WALKER *"Gwen"*
Amigos Pan Americanos, Board of Sports, Girls' Bowling Club, GAA (delegate), Girls' Rifle Club, Junior Honor Society, Letter Girls, Main and Attendance Office Assistants, Placement Office, Senior Girls' Council, Swim Club.

ELAINE JOSEPHINE WALSH *"Honey"*
A Cappella, ACCL, Girls' Bowling Club, *Crier* Editorial Staff, GAA, Girls' Chorus, Attendance Office Assistant, Senior Girls' Council Vice-President.

HERBERT D. WEIDMANN *"Weedy"*
ACCL, Class Day Committee, Der Deutsche Verein, Hall Guard, Intra-mural Sports, Stage Hand, Ticket Seller, Fire Marshall, Student Court.

ROBERT HENRY WERGES *"Bab"*
ACCL (delegate), Clean-Up Committee, Hall Guard, Stage Hand, Ticket Seller, Printers' Club.

RONALD LEROY WERNER *"Ickey"*
ACCL, Hall Guard, Intra-mural Sports, PTA Variety Shows, Stage Hand, Ticket Seller.

DELMA LA QUINTA WHITE *"Squeekie"*
ACCL, GAA, Hall Guard, Registration Office Assistant, PTA Variety Shows, Ticket Seller.

ELAINE M. WILLIAMS *"E"*
Click-Chicks President; Senior Girls' Council; Executive Council; Social Committee; Session Assistant; Band; Societas Latina; Hall Guard; Junior Red Cross; Adjustment, Attendance, and Registration Office Assistants.

LYNETTE WRIGHT *"Peaches"*
ACCL, GAA, CAL, Girls' Chorus, Counselor's Assistant, Ticket Seller.

VIRGINIA ANN WRIGHT *"Ginny"*
ACCL (delegate and Art Chairman), Gold Key National Scholastic Art Award 1951, Executive Council, Clean-Up Committee Chairman, *Crier* Editorial Staff, Der Deutsche Verein Director of Activities, *Temulac* Delegate, Social Committee, Election Committee, Student Court, GAA.

GLADYS GAY YEZEK
Junior Honor Society, Senior Girls' Council, CAL, Math Club, Societas Latina, ACCL, GAA, National Honor Society.

RONALD LOUIS ZENKE
Swim Team, Band President, Intra-mural Sports, Class Day Committee, Boys' Bowling Club, Societas Latina, Ticket Seller, PTA Variety Shows, Hall Guard, Fire Marshall, ACCL.

JANUARY GRADUATES WITHOUT PICTURES

JAMES JONES
WILLIAM LINZ
ARLENE MUELLER
WM. ALLEN MURPHY
HARRY STAHL
JOAN STEVENS

JANUARY G. E. D. GRADUATES

THOMAS G. DOYLE
LAWRENCE RAYMOND GALLUP
HOWARD ALLEN JONES
DONALD R. MILLER
JOHN G. PLUTO
DONALD G. SYOEN
DONALD A. WILLIAMS
JAY EDWARD WOOLF

JANUARY COMMITTEES

SENIOR CLASS DAY COMMITTEE

Row 1: Fitzgerald, Nolan, Bonnell, Bedke, Durrer.
Row 2: Weidmann, Hymes, Zenke, Bovik.

SENIOR PROM COMMITTEE

Row 1: Burtch, Bollinger, O'Toole, DelGiorno, O'Donnell.
Row 2: Rankin, Lackhouse, Kleim.

JANUARY RING COMMITTEE

Row 1: Burtch, Wagner, Moore, Olson.
Row 2: Kleim, O'Toole, Lackhouse, Bell.

SENIOR COMMENCEMENT COMMITTEE

Row 1: Geyer, Forgie.
Row 2: Alevizos, Akouris, Guest.

COLLEGE DAY COMMITTEE

Row 1: Nolan, Forgie, Niarhos, Gabel.
Row 2: Lorenz, McBride, Reynolds.

JUNE COMMITTEES

CLASS DAY COMMITTEE

K. Johnson, Zbinden, Martin, Edson, D. Johnson, McGee, Stanton.

PROM COMMITTEE

Wolcott, Sylling, Lecos, Gialamas, Edson, Diggins.

COMMENCEMENT COMMITTEE

McKinnon, Lorenz, Beese, Michalski, Vock, Evans.

RING COMMITTEE

Row 1: Engstrom, Onesto, Schwantes, Benson, Ducasse, Black, Murphy.
Row 2: Sweney, Mack, Walsh, Erickson.
Row 3: Lob, Mantas, Gialamas, Dearth, Huntington, Johnson.

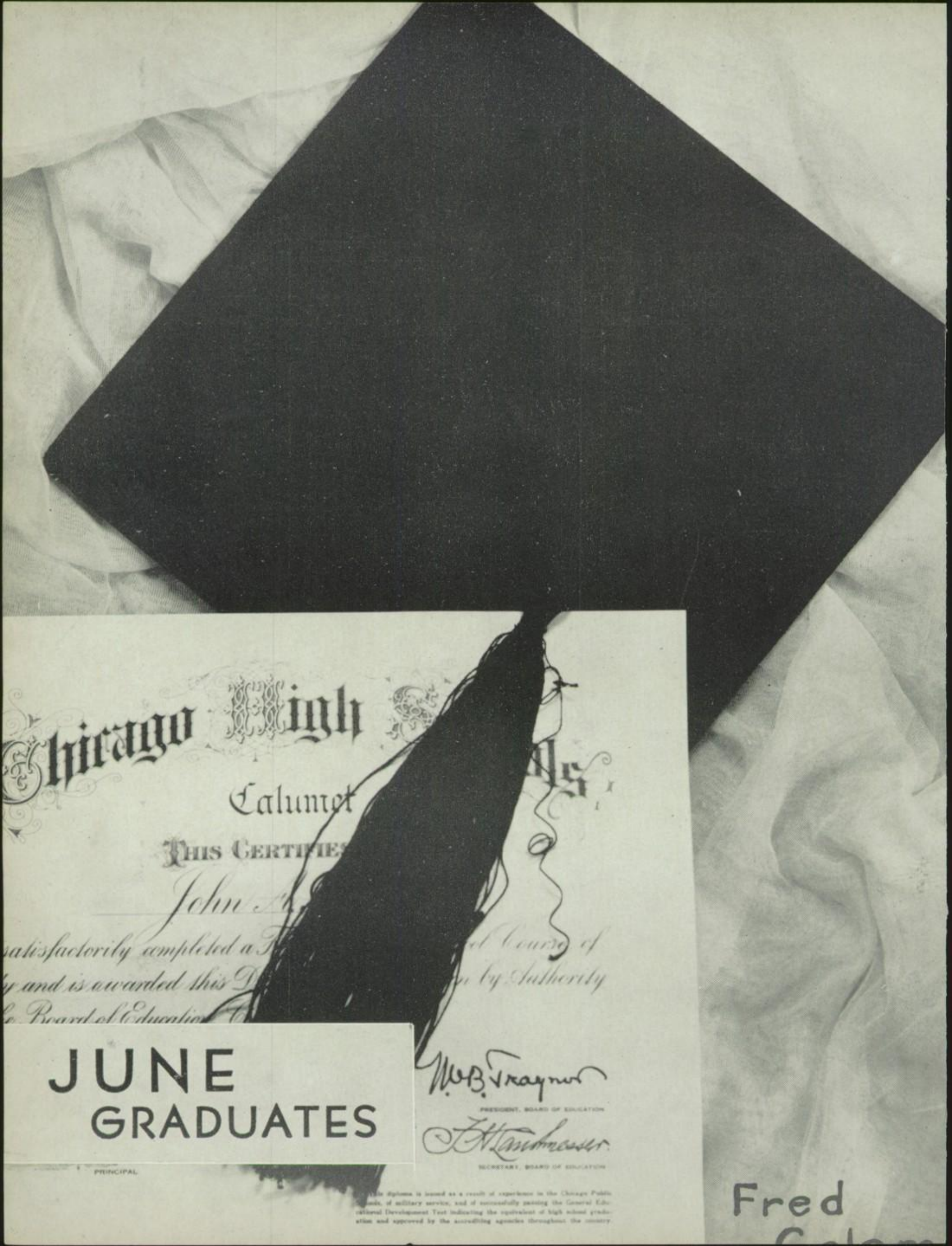
Chicago High
Calumet
THIS CERTIFIES
John
satisfactorily completed a
and is awarded this
by Authority
Board of Education
PRINCIPAL
PRESIDENT, BOARD OF EDUCATION
SECRETARY, BOARD OF EDUCATION
JUNE
GRADUATES
Fred

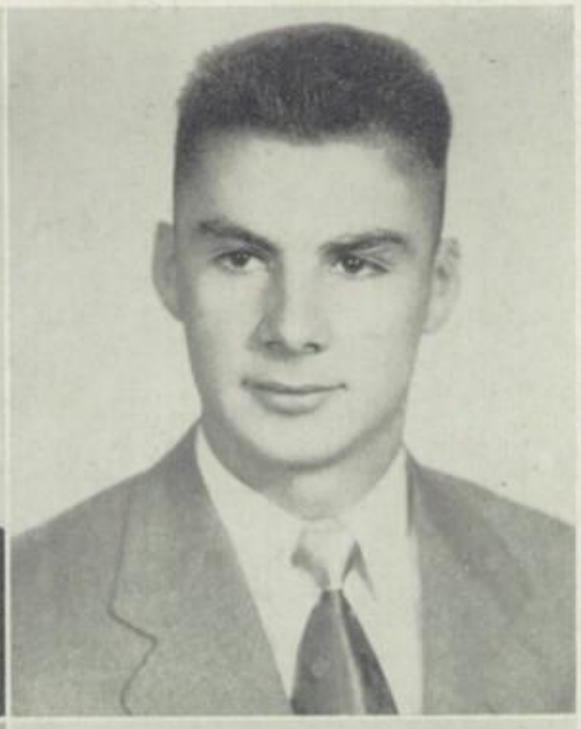

CLASS OFFICERS

RALPH RUNDLE
President

RONALD ERICKSON
Vice-President

CAROL SCHAACK
Secretary

HELEN KOLEGAS
Treasurer

Class History - - June, 1952

One fine autumn day four years ago as the clouds skudded along overhead, 499 freshies entered Calumet for the first time, living for the time when we might be called freshmen instead of freshies. Then when we began our sophomore year, we in our turn took delight in sneering at the freshies.

As juniors we studied the mysteries of physics and came to have a deeper respect for our country's past. We were by this time deeply engaged in school activities and hoped we looked as important as we felt.

Then quite suddenly we found ourselves the big wheels we had always dreamed of being. We hoped for, but didn't always get, the short programs we desired. June brought the Prom at the Edgewater Beach and before we knew it, the last week ushered in Class Day and culminated in Graduation Night. The flower girls slowly came down the aisles and we filed after them, taking our places. Our class president gave a fine speech, and we were very proud when we received our diplomas and felt our parents' approving eyes upon us.

Quite suddenly it was all over, and we couldn't help but wish we could do it all over again.

ROBERT A. ANDERSON *"Ace"*
ACCL (delegate), Hall Guard, Intra-mural Sports, Junior Honor Society, Math Club, Registration Office Assistant, Stage Hand, Swim Team, Track.

WALTER IVAR ANDERSON
ACCL, Boys' Bowling Club Secretary, Chess Club, Hall Guard, Intra-mural Sports, Junior Honor Society, Math Club, Attendance Office Assistant, *Temulac* Faculty Editor, Swim Team, National Honor Society.

DORIS J. ANDREWS *"Shrimp"*
ACCL, GAA, Hall Guard, Attendance Office Assistant, *Temulac* Delegate.

FRANCES A. ANGELES
Junior Honor Society, *Crier* Circulation Staff, ACCL, GAA, Girls' Rifle Club, Hall Guard, Girls' Swim Club, Amigos Pan Americanos, Adjustment and Main Office Assistants, CAL, National Honor Society.

JAMES EDWARD ARMSTRONG *"Boy Blue"*
A Cappella, ACCL, Hall Guard, Counselor's Office Assistant, ROTC (officer), Rifle Team, Picked Platoon, Corps of Guards.

BARBARA JEAN ASPLUND *"Jigs"*
Junior Honor Society, GAA (delegate), ACCL (delegate), Decorating Committee, *Crier* Circulation Staff, Der Deutsche Verein, Girls' Rifle Club, Swim Club, Attendance Office and Registration Office Assistants, Hall Guard.

BARBARA E. BACON *"Porky"*
ACCL (delegate), GAA (delegate), Girls' Rifle Club, Hall Guard, Junior Honor Society, Attendance Office Assistant, *Temulac* Art Staff, Library Assistant.

ROBERT BALKE *"Prince"*
ACCL, Boys' Bowling Club, Hall Guard, Intra-mural Sports, Ticket Seller, Wrestling.

CARL BALL *"Itch"*
ACCL (delegate), Hall Guard, Intra-mural Sports, Attendance and Registration Office Assistants.

JOSEPH D. BALLETTO
ACCL (delegate), Hall Guard, Intra-mural Sports, Session Runner.

BARBARA ANN BARNES *"Red"*
ACCL, GAA, Hall Guard, Library Assistant, Counselor's Office Assistant.

BETTY LOU BARNES
ACCL (delegate), Board of Sports, Girls' Bowling Club, Click-Chicks, Hall Guard, Girls' Rifle Club, Junior Honor Society, Junior Red Cross, Letter Girls, Leaders, Senior Girls' Council, Swim Club.

JOHN F. BARRY
ACCL (delegate), Hall Guard, Intra-mural Sports, Ticket Seller.

GEORGE EDWARD BASKYS
ACCL, Football, Intra-mural Sports.

JOAN ALICE BAUER
ACCL, Hall Guard, CAL, Swim Club, GAA.

SHIRLEY EILEEN ALBERT
ACCL (delegate), GAA, Girls' Rifle Club, Junior Honor Society, Click-Chicks.

EDWARD J. ALBRECHT
ACCL, Boys' Bowling Club, Der Deutsche Verein, Hall Guard, Intra-mural Sports.

RAYMOND ALBRECHT
ACCL, Boys' Bowling Club, Hall Guard, Intra-mural Sports, Junior Honor Society, Ticket Seller.

MARJORIE JEAN BAUER
ACCL, GAA (delegate), Hall Guard, Swim Club, *Temulac* Art Staff, Teacher's Assistant.

JOYCE JOANNE BAUM
Senior Girls' Council, Junior Honor Society, Registration and Main Office Assistants, *Crier* Circulation Staff, CAL, ACCL, GAA, National Honor Society.

FRED BECKER, JR.
Junior Honor Society, Math Club Secretary, Chess Club, Session Runner, Teacher's Assistant, Registration Office Assistant, Intra-mural Sports, ACCL, National Honor Society.

BRUCE ANDREW BEDIER
ACCL, Concert and Dance Bands, Intra-mural Sports, Ticket Seller, PTA Variety Shows.

DONALD ANTHONY BEESE
ACCL, Commencement Committee, Football, Intra-mural Sports, Lettermen's Club.

STEPHEN GEORGE BELL
ACCL, Junior Honor Society, Swim Team, Intra-mural Sports, Der Deutsche Verein, PTA Variety Shows, Ticket Seller, Main Office Assistant.

KAREN LEA BENSON
Senior Girls' Council, Junior Honor Society, Ring Committee, *Crier* Circulation Staff, Girls' Rifle Club, Equestrian Club, Girls' Chorus, Main and Counselor's Office Assistants, Hall Guard, GAA (delegate), ACCL, National Honor Society.

NANCY ROBERTA BENSON
ACCL (delegate), Bookroom, *Crier* Editorial Staff, GAA (delegate), Girls' Chorus, Junior Honor Society, Junior Red Cross, Counselor's and Placement Office Assistants, Societas Latina.

MARGARET EMMY BERGMANN *"Marge"*
Senior Girls' Council Treasurer, Junior Honor Society, *Temulac* Delegate, GAA (delegate), ACCL (delegate), Click-Chicks, Der Deutsche Verein.

JANET ELIZABETH BERLEMAN *"Lizzie"*
ACCL (delegate), Girls' Rifle Club, Leaders, Swim Club, *Crier* Circulation Staff, Equestrian Club, Junior Red Cross, Teacher's Assistant.

JAMES ROBERT BIRMINGHAM *"Jimbo"*
ACCL Vice-President, *Crier* Advertising Manager, *Crier* Circulation Staff, Intra-mural Sports, Student Police Lieutenant, Social Committee, Registration Office Assistant, Election Committee, CAL Director of Activities, Program Committee.

JOAN V. BLACK *"Squirt"*
Swim Club, Girls' Rifle Club, Click-Chicks, *Crier* Editorial Staff, Senior Girls' Council, Girls' Chorus, Registration Office Assistant, Flower Girl, ACCL (delegate), Student Police Force, GAA.

RICHARD O. BLANDIN
A Cappella Vice-President, Sound Crew Vice-President, ACCL (delegate), Ticket Seller, Film and Reel, Hall Guard.

JAMES HUGH BLANEY
ACCL, Baseball and Basketball Managers, *Temulac* Delegate, Bookroom Assistant, Ticket Seller.

EDWARD BOGHOSIAN
ACCL (delegate), Football, Hall Guard, Intra-mural Sports, Ticket Seller, Wrestling, Police Force Captain, Lettermen's Club, Class Day Server.

ALLEN GEORGE BORRING
ACCL (delegate), *Crier* Circulation Staff, Junior Honor Society, Track, Registration Office Assistant, Math Club President, Chess Club, Hall Guard, Intra-mural Sports, Garden Club, Societas Latina, National Honor Society.

DOLORES JANE BOSSE *"Bozo"*
ACCL (delegate), GAA, Girls' Rifle Club, Hall Guard, Junior Red Cross.

HELEN JANE BOYLAN
ACCL, Clean-Up Committee, GAA, Registration Office Assistant, PTA Variety Shows, Senior Girls' Council, Swim Club, Student Court, Sports Queen '51, Class Day Server, Social Committee, Program Committee.

WAYNE HARRY BRANDENBURG
Junior Honor Society, ACCL (delegate), Registration Office Assistant, *Temulac* Photographic Staff, Der Deutsche Verein, Hall Guard, Boys' Bowling Club, Ticket Seller, National Honor Society.

ROMILDA SARAH BRINKMAN
Junior Honor Society, Senior Girls' Council, Der Deutsche Verein, ACCL, GAA.

EDWARD MICHAEL BROECKER
ACCL, ROTC (officer), Rifle Team, Picked Platoon, Corps of Guards.

PAULINE BROWN *"Pam"*
ACCL, GAA.

BARBARA MARIE BROWNELL *"Sharpy"*
ACCL, GAA, Cheerleader, Football Queen's Court '51, Clean-Up Queen's Court '51, Student Court, Sports Queen Court '49, Hall Guard, PTA Variety Shows, Ticket Seller.

WAYNE CLARENCE BRYAN *"Red"*
Teacher's Assistant, Junior Honor Society, Societas Latina, Frosh-Soph Football, Intra-mural Sports, Chess Club, ACCL, National Honor Society, Salutatorian.

JOANNE PAULINE BURGE *"Mickey"*
ACCL, *Crier* Circulation Staff, GAA, Hall Guard.

SALLY ANN BURKE
Senior Girls' Council, ACCL (delegate), Junior Honor Society, Amigos Pan Americanos, Counselor's and Registration Office Assistants, Hall Guard, GAA, National Honor Society.

ROBERT L. BUSCH *"Monk"*
ACCL (delegate), Clean-Up Committee, Hall Guard, Intra-mural Sports, Stage Hand, Chief Justice Student Court, Chairman Social Committee, Election Committee, Fire Marshall, Program Committee.

CHARLES ARTHUR CARLSON
ACCL, Intra-mural Sports, Hall Guard.

JEROME JOSEPH CHESNUL
Intra-mural Sports, *Crier* Circulation Staff, Hall Guard, Student Police Force, Registration Office Assistant, ACCL (delegate).

LUCILLE MARIE CHIAPPETTI *"Lue"*
ACCL (delegate), GAA (delegate), Hall Guard, Counselor's Office Assistant, Girls' Rifle Club.

JEWEL H. CHILTON *"Chicken"*
A Cappella, ACCL (delegate), GAA, Girls' Chorus, Junior Red Cross.

ROBERT SHERWOOD CLARK
ACCL.

MARILYN ANN CLEMENT *"Clem"*
ACCL (delegate), Equestrian Club, GAA (delegate), Girls' Rifle Club, Hall Guard, Junior Red Cross, Registration Office Assistant.

BARBARA JEAN CLINTON *"Barb"*
ACCL, GAA, Hall Guard, Counselor's Office Assistant, Library Assistant.

FREDRICK MERRILL COLEMAN *"Bugs"*
Crier and *Temulac* Photographic Staffs, Hall Guard, ACCL (delegate), PTA Variety Shows, ROTC, Junior Honor Society.

WILLIAM G. COLLINS *"Lefty"*
ACCL, Band, Intra-mural Sports, Hall Guard, PTA Variety Shows, Ticket Seller, *Crier* Salesman.

NANCY JOANNE CROMWELL *"Nan"*
ACCL, GAA, Hall Guard, Attendance Office Assistant, Junior Red Cross.

JOHN JOSEPH CROTTY *"Tiny"*
ACCL, Hall Guard, Intra-mural Sports.

JAMES PATRICK CROWLEY
ACCL, CAL, Clean-Up Committee, Hall Guard, Intra-mural Sports, Registration Office Assistant, Societas Latina, Ticket Seller.

CAROLYN ELAINE DANILEY *"Kitty"*
ACCL, CAL, Drama Club, GAA, Registration Office Assistant.

ELAINE E. DAVIDSON *"Davy"*
Senior Girls' Council, *Crier* Circulation Staff, Hall Guard, Amigos Pan Americanos, ACCL, GAA, Junior Red Cross, Registration Office Assistant, Teacher's Assistant, CAL.

BETTY JEAN DAVIS *"Bets"*
ACCL, GAA (delegate), Junior Red Cross, PTA Variety Shows, *Crier* Circulation Staff, Bookroom, A Cappella.

CAROL ELAINE DEAHL
ACCL (delegate), Amigos Pan Americanos President, CAL, Clean-Up Committee, Executive Council, GAA (delegate) Junior Honor Society, Junior Red Cross, Counselor's and Registration Office Assistants, Senior Girls' Council, National Honor Society.

RAYMOND EUGENE DEARTH
ACCL, *Crier* Circulation Staff, Ring Committee, Printers' Club Treasurer, Hall Guard, Intra-mural Sports.

ORLAN DEGRIS
Junior Honor Society, Registration Office Assistant, *Temulac* Delegate, Intra-mural Sports, *Crier* Circulation Staff, ACCL, National Honor Society.

GERALD EDWIN DE HORN
ACCL, Hall Guard, Intra-mural Sports.

ELSIE MAE DE VRIES *"Babe"*
District Five Superintendent's Office Assistant, ACCL, GAA, Hall Guard.

ROBERT D. DE VRIES
ACCL, Wrestling, Intra-mural Sports.

JAMES V. P. DICOLA
ACCL, Boys' Bowling Club, Intra-mural Sports, Registration Office Assistant, Ticket Seller, Hall Guard.

MARIE THERESE DIETZ
ACCL (delegate); *Crier* Circulation Staff; GAA (delegate); Girls' Rifle Club; Hall Guard; Junior Red Cross; Attendance, Placement, and Registration Office Assistants; *Temulac* Business Staff.

BERNADETTE LOURDINE DIGGINS *"Bernie"*
ACCL (delegate), *Crier* Circulation and Editorial Staffs, Counselor's and Registration Office Assistants, PTA Variety Shows, Junior Honor Society, GAA (delegate), Ticket Seller, Senior Girls' Council, Student Court, Prom Committee, National Honor Society (secretary).

RITA MARY COSTELLO
ACCL, GAA, Counselor's Office Assistant.

THOMAS GEORGE COSTELLO *"Cos"*
ACCL (delegate), Football, Hall Guard, Intra-mural Sports, Ticket Seller, Lettermen's Club, Printers' Club, Fire Marshall, Student Police, Careers Day Chairman.

MARY JANE COSTIN *"Scotty"*
Crier Circulation Staff, Drama Club, GAA, Girls' Rifle Club, Click-Chicks, ACCL, Registration Office Assistant, Junior Red Cross.

YVONNE ELAYNE DORNBOS *"Vonnie"*
ACCL, GAA (delegate), Hall Guard, Girls' Rifle Club.

CAROLYN ELIZABETH DOW
ACCL (delegate), CAL, *Crier* Seller, GAA (delegate), Junior Honor Society, Registration Office Assistant, PTA Variety Shows, Senior Girls' Council, Societas Latina.

MARLENE S. DUBRAVA *"Frenchie"*
ACCL (delegate), Hall Guard, GAA (delegate), All-Star Basketball Team '52, CAL, Click-Chicks.

JOHANNE MARIE DU CASSE *"Jo"*
Senior Girls' Council, GAA (delegate), Clean-Up Committee, Board of Sports, Drama Club Secretary, Letter Girls, Student Court, *Crier* Editorial Staff, ACCL, Leaders, National Honor Society.

DAVID LAWRENCE DUGLE
ROTC (Officers' Club President), Picked Platoon, Corps of Guards, Registration Office Assistant, Junior Honor Society, ACCL, Hall Guard.

JOYCE CAMMILLE EASTON *"Joy"*
A Cappella, ACCL, Bookroom, GAA, Junior Honor Society, Junior Red Cross.

LUTHER SCOTT EDSON
Basketball, Class Day Committee, Baseball, Clean-Up Committee, Ticket Seller, ACCL, Lettermen's Club, Student Police Force, Frosh-Soph Football, Hall Guard, Swim Team.

LOIS EARLENE EISNER
Junior Honor Society, Der Deutsche Verein, ACCL (delegate), GAA.

CAROLE JOAN ENGSTROM
Ring Committee, Student Court Policewoman, Girls' Bowling Club, ACCL, Girls' Rifle Club, Senior Girls' Council, Adjustment and Registration Office Assistants, GAA, Hall Guard, Junior Honor Society, National Honor Society.

EILEEN DOROTHY ENNIS *"Ei"*
Amigos Pan Americanos, ACCL, Girls' Rifle Club, GAA, Hall Guard, *Temulac* Art Staff, Main Office Assistant, Junior Red Cross, Junior Honor Society.

ALLAN DEAN ERICKSON *"Dean"*
ACCL, *Temulac* Art Staff and Delegate, PTA Variety Shows, Intra-mural Sports, ROTC (Non Com.), Ring Committee, Ticket Seller.

RONALD CARL ERICKSON
Class Vice-President, Baseball, ACCL, Basketball, Hall Guard, Junior Honor Society President, Ticket Seller, Registration Office Assistant, Lettermen's Club, Intra-mural Sports, Inter-council Executive Club, National Honor Society.

PHYLLIS ANN EVANS
ACCL (delegate), Clean-Up Committee, Commencement Committee, *Crier* Circulation and Editorial Staffs, GAA, Junior Honor Society, Registration Office Assistant, PTA Board, Session Runner, Senior Girls' Council, Program Committee.

LILLIAN ROSE EYMAN "Lill"
Student Court Policewoman, *Crier* Circulation Staff, Der Deutsche Verein, ACCL, Hall Guard, A Cappella, Girls' Rifle Club, PTA Variety Shows, *Temulac* Delegate, GAA, Registration Office Assistant.

KATHRYN ELIZABETH FAURIE *"Kay-Kay"*
ACCL (delegate); Girls' Chorus; GAA; Attendance, Treasurer's, and Main Office Assistants; PTA Variety Shows; Senior Girls' Council.

ROBERT LAWRENCE DOLAN
A Cappella Accompanist and President, ACCL (delegate), Der Deutsche Verein, Counselor's Office Assistant, PTA Variety Shows, Ticket Seller, Hall Guard.

MARIANNE HELEN DONEGAN
ACCL, GAA (delegate), Junior Honor Society.

FREDRICK RAYMOND DORNBOS
ACCL, *Crier* Seller, Hall Guard, Intra-mural Sports, Ticket Seller.

DUANE H. FERGUSON *"Ferg"*
Film and Reel President, Junior Honor Society, Intra-mural Sports, Track, PTA Variety Shows, Frosh-Soph Baseball, Frosh-Soph Basketball, ACCL, Student Court, Boys' Bowling Club, *Crier* Circulation Staff.

SALLIE JANE FERGUSON *"Sal Gal"*
Junior Honor Society, Senior Girls' Council, Flower Girl, Board of Sports Secretary, Clean-Up Committee, *Crier* Circulation and Editorial Staffs, Leaders, Letter Girls, Counselor's and Registration Office Assistants, GAA, ACCL, National Honor Society.

JOHN PATRICK FINNEGAN *"Jack Fin"*
ACCL (delegate), Hall Guard, Intra-mural Sports, Printers' Club, Stage Hand, Ticket Seller.

RICHARD WILLIAM FITZSIMMONS
ACCL, Intra-mural Sports, Junior Honor Society, Math Club, Wrestling, 1st Place Math Tournament, National Honor Society.

CAROL FRANK
Girls' Bowling Club, ACCL, GAA, Hall Guard.

ROBERT GABRIC *"Garbage"*
Wrestling, ACCL (delegate), PTA Variety Shows, Intra-mural Sports, Football Manager, Hall Guard, Ticket Seller, Stage Hand.

JAMES DAVID GAMMONLEY
ACCL, Hall Guard, *Temulac* Photographic Staff.

CAROL DAWNETTE GAUS
ACCL, GAA (delegate), Junior Honor Society, Registration Office Assistant.

JAMES GUST GIALAMAS *"Moto"*
Senior Basketball, Prom Committee, Wrestling, Track, Ring Committee, Student Court, Hall Guard, Frosh-Soph Baseball, ACCL, Intra-mural Sports, Ticket Seller.

CONSTANCE GLORIA GINTILLAS *"Connie"*
ACCL, GAA, Junior Honor Society, Junior Red Cross.

GLENN CLAYTON GODSTED *"Pretzel Bender"*
ACCL (delegate), Class Day Server, Hall Guard, Junior Honor Society, Registration Office Assistant, Swim Team, Ticket Seller.

JOAN ESTELL GONIA
ACCL (delegate), CAL, Drama Club, GAA, Junior Honor Society, Registration Office Assistant, Senior Girls' Council, National Honor Society.

ROBERT GOODKIND
ACCL (delegate), Junior Honor Society, National Honor Society.

ARLENE LINETTE GUSTAFSON *"Gussie"*
Attendance and Registration Office Assistants, PTA Variety Shows, Band, ACCL, GAA, Swim Club, Hall Guard, CAL.

PHYLLIS ANN HALE *"Phyl"*
ACCL (delegate), GAA (delegate), Girls' Chorus, *Crier* Circulation Staff, Clean-Up Committee, Library Assistant, Junior Red Cross, Registration Office Assistant, Senior Girls' Council, Hall Guard.

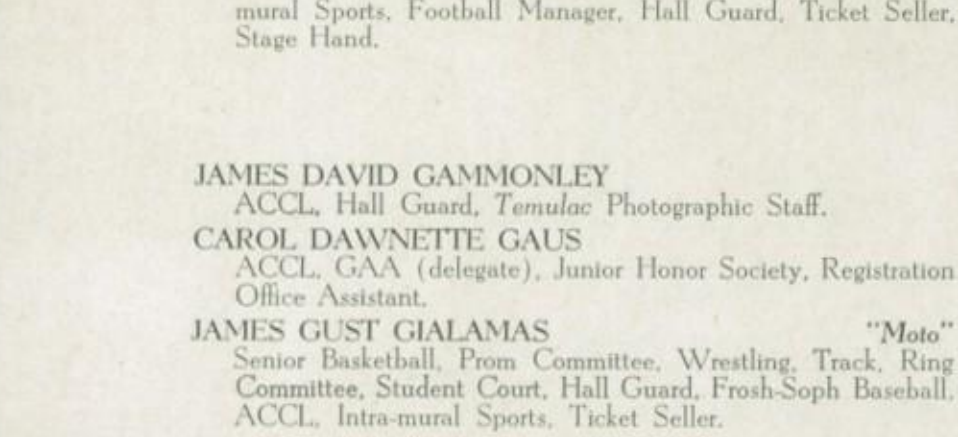

LUCY ELVERNA HAMILTON
Girls' Chorus, GAA (delegate), ACCL, Hall Guard.

GWENDOLYN MARIE HANSEN *"Gwendie"*
ACCL, Girls' Bowling Club, Equestrian Club President, GAA, Girls' Rifle Club.

FRANCIS JAMES HARTIGAN *"Bud"*
Basketball, Intra-mural Sports, Hall Guard, Ticket Seller, Garden Club, Der Deutsche Verein, ACCL.

DANIEL FRANCIS HAYES
ACCL (delegate), Hall Guard, Junior Honor Society, Stage Hand, Main Office Assistant.

JOSEPH JOHN HEALY *"Bud"*
ACCL (delegate), *Crier* Circulation Staff, Hall Guard, Swim Team, Wrestling, Frosh-Soph Football.

ALFRED ROLAND HECHT
Temulac Editor-in-Chief, Tennis Captain, Wrestling, Registration Office Assistant, PTA Variety Shows, Junior Honor Society, Hall Guard, Intra-mural Sports, ACCL, Inter-Council Executive Club, *Crier* Seller, National Honor Society.

RICHARD ERNEST HEDMAN
ACCL (delegate), Band, Bookroom, PTA Variety Shows, ROTC (Non Com.), Picked Platoon, Corps of Guards, Stage Hand, *Crier* Seller.

RONALD R. HEITZ *"Red"*
ACCL.

JANICE ANN (REUTER) HELLER *"Jan"*
ACCL (delegate); District Five Superintendent's, Main, and Placement Office Assistants; GAA; Hall Guard.

AUDREY JEAN HELSTERN
A Cappella, ACCL, *Crier* Typist, GAA, Girls' Chorus, Girls' Rifle Club, Hall Guard, Junior Honor Society, PTA, Variety Shows.

JOAN CAROL HEMPEL *"Jo"*
ACCL, GAA, Girls' Chorus, Girls' Rifle Club, Swim Club, Teacher's Assistant.

JOAN MERRILYNN HENDERSON
ACCL, GAA, Junior Honor Society, Registration Office Assistant, Senior Girls' Council.

JO ANN HENNIN *"Dagmar"*
ACCL, Band, Girls' Bowling Club, CAL, GAA, Girls' Chorus, Hall Guard, All-Star Volleyball.

BARBARA JEAN HERBERT
ACCL (delegate), GAA, Hall Guard.

MARILYN ANN HINDERMAN *"Mar"*
Hall Guard, Girls' Chorus, Junior Red Cross, ACCL, Drama Club, GAA (delegate).

DIANE L. HOEPPNER *"Di"*
Junior Honor Society, *Crier* Circulation Staff, Registration Office Assistant, ACCL (delegate), GAA, Hall Guard, Senior Girls' Council.

WESLEY THOMAS HOFFNER *"Meat"*
ACCL, Hall Guard, Intra-mural Sports.

NANCY HELEN HOLM *"Nanc"*
Crier Circulation Staff, PTA Variety Shows, Junior Honor Society, Societas Latina, Main Office Assistant, Click-Chicks, Hall Guard, ACCL, GAA, National Honor Society.

DOROTHY HOLMES
ACCL, GAA, Junior Red Cross, CAL.

RICHARD CHARLES HOLST *"Duke"*
Amigos Pan Americanos, ACCL, Bookroom, *Crier* Circulation Staff, Hall Guard, Intra-mural Sports.

JOSEPHINE CARROLL HONOR "Judy"
Junior Honor Society, Senior Girls' Council, *Crier* Circulation and Editorial Staffs, Drama Club Vice-President, Registration and District Five Superintendent's Office Assistants, Girls' Chorus, Clean-Up Committee, ACCL (delegate), CAL, GAA, National Honor Society.

NORMAN RINEHART HOOK
Band, Football, Hall Guard, ROTC, Rifle Team, Ticket Seller, Wrestling.

DONALD JOSEPH HOULIHAN *"Bud"*
ACCL.

JAMES M. HOWE
ACCL, Hall Guard, Intra-mural Sports, Registration Office Assistant, Stage Hand, Ticket Seller, Printers' Club.

LOIS ALICE HUISMAN *"Mouse"*
A Cappella Secretary, ACCL, Girls' Bowling Club, Der Deutsche Verein, GAA, Girls' Chorus Treasurer, Hall Guard, Junior Red Cross, PTA Variety Shows.

ETHEL JANE HUMECKE
Senior Girls' Council; Junior Honor Society; *Crier* Editorial Staff; Social Committee; District Five Superintendent's, Counselor's, Main, and Registration Office Assistants; Math Club; ACCL; GAA; Societas Latina, National Honor Society.

GEORGE E. HUNTINGTON
ACCL (delegate), Intra-mural Sports, Ticket Seller, Ring Committee, Class Day Server.

CAROLE ANN HUSS
ACCL, GAA, Hall Guard, Swim Club.

DORIS RAE IRWIN *"Dor"*
ACCL, Junior Honor Society, Girls' Rifle Club, Junior Red Cross, GAA (delegate), Ticket Seller, Hall Guard, Registration Office Assistant, Leaders, Girls' Bowling Club, CAL, Swim Club.

NANCY LEE JACKSON
Student Court Lieutenant, ACCL Secretary and Delegate, Counselor's and Registration Office Assistants, Social Committee, Amigos Pan Americanos, Hall Guard, GAA, *Crier* Circulation Staff, Program Committee.

JOAN FRANCES JENNE
ACCL (delegate), CAL, GAA (delegate), Girls' Rifle Club, Junior Red Cross, Registration Office Assistant.

RUSSEL N. JENNINGS
ACCL, Hall Guard, Intra-mural Sports, ROTC (Non Com.), Picked Platoon, Corps of Guards, Printers' Club.

BEVERLY KAE JOHNSON *"Kae"*
Class Day Committee, Junior Honor Society, Senior Girls' Council, Main and Registration Office Assistants, Amigos Pan Americanos, PTA Variety Shows, *Crier* Editorial Staff, GAA, National Honor Society.

DONALD GEORGE JOHNSON
ACCL.

JAMES WESLEY JOHNSON
Football, Lettermen's Club, ACCL.

LYNNE CHARLOTTE JOHNSON
Cheerladers, ACCL Treasurer, Senior Girls' Council, Class Day Committee, Majorettes, Social Committee, Football Queen's Court '51, Band Secretary, Clean-Up Committee, Junior Honor Society, Der Deutsche Verein Secretary, PTA Variety Shows, National Honor Society.

RICHARD LEE JOHNSON *"Long John"*
Amigos Pan Americanos, Class Day Committee, *Crier* Circulation Staff, ACCL, Hall Guard Captain, Printers' Club, Intra-mural Sports, Ticket Seller, Frosh-Soph Football.

RICHARD OLIVER JOHNSON *"Swede"*
Baseball, Basketball, Swim Team, Clean-Up Committee, Intra-mural Sports, Fire Marshall, Ticket Seller, Hall Guard, ACCL.

WILLIAM CHARLES JOHNSON
ACCL, *Crier* Circulation Staff, Lettermen's Club, Football, Track, Ticket Seller, Intra-mural Sports, Hall Guard, Police Force.

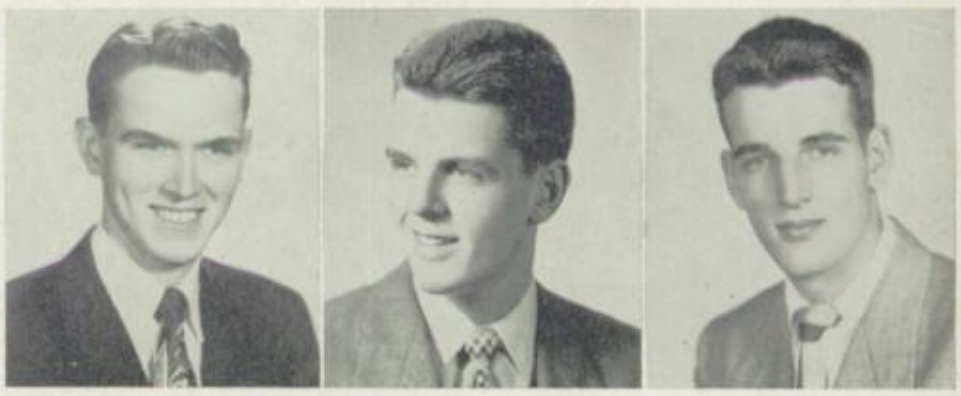

GERALD RICHARD KELLY *"Little Moon"*
Football (Most Valuable Player), Basketball, Baseball, Wrestling, Police Chief, Lettermen's Club, Intra-mural Sports, Ticket Seller.

MYRENE LOUISE KINER *"My"*
ACCL, GAA, Girls' Rifle Club, Hall Guard, Junior Honor Society, Adjustment Office Assistant, Senior Girls' Council, Ticket Seller, Teacher's Assistant.

JOHN GERALD KLOSKI
ACCL, Boys' Bowling Club, Hall Guard, Intra-mural Sports, ROTC (Non Com.), Picked Platoon, Stage Hand.

IRIS KNIZE *"I"*
ACCL, GAA.

HELEN KOLEGAS
Class Treasurer, Clean-Up Committee, PTA Variety Shows, Junior Honor Society, Registration Office Assistant, Student Court, Senior Girls' Council, Girls' Bowling Club, *Temulac* Delegate, GAA (delegate), Teacher's Assistant.

HELEN G. KOLLMON
ACCL, GAA, Hall Guard, Junior Red Cross, Counselor's Office Assistant, Senior Girls' Council.

PHILLIP WALTER KONRAD *"Phil"*
Stage Hand, Counselor's Office Assistant, Hall Guard, ACCL.

LORRAINE CAROLE KUMSKIS *"Lorrie"*
Social Committee Co-Chairman, Clean-Up Committee, Drama Club, GAA (delegate), Societas Latina, Counselor's and Main Office Assistants, PTA Variety Shows, Placement Office, Swim Club.

CLYDE EVANS LANGE
Intra-mural Sports, Band, PTA Variety Shows, Hall Guard, ACCL, *Crier* Circulation Staff.

JOAN MARIE LANGRIDGE
ACCL, GAA, Hall Guard, Junior Honor Society, Main Office Assistant, Senior Girls' Council.

DIAN GAIL LAW *"Duke"*
Board of Sports Vice-President, Girls' Bowling Club, Leaders, Letter Girls, Junior Red Cross, Click-Chicks Secretary, Societas Latina Director of Activities, CAL Director of Activities, Girls' Chorus, Junior Honor Society, GAA, Registration Office Assistant, National Honor Society.

JAMES WILLIAM LECOS *"Moto"*
Basketball Captain, Track, Baseball, Intra-mural Sports, Lettermen's Club Secretary, Student Court, Prom Committee Chairman, Ticket Seller, A Cappella, ACCL, Garden Club, Hall Guard.

SHIRLEY CLARE LEEBELT
Senior Girls' Council, Der Deutsche Verein, CAL, ACCL, GAA, Junior Red Cross.

SHELDON GRANT LEVY *"Muffs"*
ACCL (delegate), Chess Club, Intra-mural Sports, Junior Honor Society, Math Club, Registration Office Assistant, Societas Latina, Ticket Seller, *Crier* Editorial Staff, Frosh-Soph Baseball, National Honor Society.

LAWRENCE MICHAEL LICHTENSTEIN *"Lick"*
ACCL (delegate), Bookroom, Hall Guard, Intra-mural Sports, Ticket Seller, Wrestling.

LAURA DIANE JONES *"Duchess"*
ACCL (delegate), Clean-Up Committee, GAA (delegate), Hall Guard, Counselor's Office Assistant, PTA Variety Shows, Ticket Seller, Ring Committee.

LORETTA FERYL JONES
ACCL, Drama Club, GAA, Junior Red Cross, Societas Latina, *Crier* Editorial Staff.

JACK LEE KEENEY *"Keen"*
ACCL (delegate), Hall Guard, Intra-mural Sports, Registration Office Assistant, Stage Hand, Ticket Seller.

CHARLES KLEIN LILLY, JR. *"Red"*
ACCL, Basketball, Hall Guard, Intra-mural Sports, Ticket Seller, Lettermen's Club.

GERALD LEONARD LINDQUIST *"Junior"*
ACCL, CAL, Clean-Up Committee, Hall Guard, Intra-mural Sports, Registration Office Assistant, Societas Latina, Ticket Seller.

KATHLEEN LIPMAN *"Kay"*
ACCL, Amigos Pan Americanos, GAA, Counselor's Office Assistant.

THOMAS VERNON LISLE
ACCL, Amigos Pan Americanos, CAL, Hall Guard, Intra-mural Sports, Ticket Seller.

LESTER ALYN LOB
ACCL, Der Deutsche Verein, Frosh-Soph Football, Intra-mural Sports, Hall Guard, Student Court, Counselor's Office Assistant.

JAMES PATRICK LOFTUS *"John"*
Hall Guard, ACCL, Intra-mural Sports, Ticket Seller, Frosh-Soph Football.

DONALD LEO LOLLOCK
PTA Variety Shows, Ticket Seller, Swim Team, Intra-mural Sports, Hall Guard, CAL, ACCL, Registration Office Assistant.

NANCY MAE LORENZ *"Lorry"*
Flower Girl, Girls' Chorus President, Girls' Rifle Club, Commencement Committee Chairman, Counselor's Office Assistant, Senior Girls' Council, Swim Club, *Temulac* Delegate, PTA Variety Shows, Hall Guard, GAA, ACCL.

PATRICK R. LYNCH
ACCL, Hall Guard, Intra-mural Sports, Printers' Club.

WILLIAM RAYMOND LYNCH
Football, Hall Guard, Intra-mural Sports, Swim Team, Ticket Seller, ACCL Service Organization, Frosh-Soph Basketball, Frosh-Soph Baseball, Frosh-Soph Football.

RICHARD ALLEN MACK *"Mac"*
ACCL (delegate), Junior Honor Society, Tennis, Ring Committee, *Crier* Circulation Staff, *Temulac* Delegate, ROTC (officer), Rifle Team, Picked Platoon, Corps of Guards, Film and Reel, Societas Latina, National Honor Society.

EDWARD DONALD MAICKEN *"George"*
ACCL, Garden Club, Hall Guard, Intra-mural Sports, Ticket Seller.

PATRICIA J. MALINSKI
ACCL (delegate), Band, Girls' Bowling Club, GAA (delegate), Hall Guard, PTA Variety Shows, Senior Girls' Council, Ticket Seller, Main Office Assistant, Teacher's Assistant.

HELEN MANN *"Joy"*
ACCL, GAA (delegate), Hall Guard.

JAMES POWER MANNING
ACCL, Hall Guard, Intra-mural Sports.

NICHOLAS JOHN MANTAS *"Neko"*
Swim Team, ACCL (delegate), Clean-Up Committee, Intra-mural Sports, Junior Honor Society, Main Office Assistant, *Temulac* Delegate, Ticket Seller.

EDITH ANNETTE MAREMA
ACCL, *Crier* Circulation Staff, GAA (delegate), Session Runner.

WILLIAM JACK MARKS
Swim Team, Concert and Dance Bands, Intra-mural Sports, Equestrian Club, PTA Variety Shows, Hall Guard, ACCL, Track.

GEORGE DONALD MARSHALL *"Don"*
ACCL, Boys' Bowling Club.

DOMINIC FRANCIS MARTIA
ACCL, Intra-mural Sports, Ticket Seller, *Crier* Seller.

ROBERT RAYMOND MARTIN *"If-If"*
ACCL (delegate), Junior Honor Society, Class Day Committee, Hall Guard, Ticket Seller, Baseball, Basketball, Swim Team, Lettermen's Club Treasurer.

JAMES C. MASSON
ACCL, Chess Club, *Crier* Editorial Staff, Junior Honor Society, Math Club, Registration Office Assistant, *Temulac* Editorial Staff, National Honor Society.

DON V. MAYER
ACCL (delegate), Hall Guard, Intra-mural Sports, Printers' Club.

IRENE CATHARINE McCABE *"Babe"*
ACCL, Bookroom, CAL President and Secretary, *Crier* Circulation Staff, GAA, Girls' Chorus, Math Club, Senior Girls' Council, Inter-Council Executive Club.

JOHN P. McCARTHY *"Red"*
ACCL (delegate), Hall Guard, Intra-mural Sports, Safety Council, Swim Team, Lettermen's Club.

DONNA JEANNE McDONIEL *"Micky"*
Senior Girls' Council, Junior Honor Society, GAA (delegate), ACCL, Click-Chicks President, Junior Red Cross, Bookroom, Registration Office Assistant, Amigos Pan Americanos, Equestrian Club.

DOROTHY RAE McGEE
Class Day Committee Chairman, Senior Girls' Council, GAA (delegate), Junior Honor Society, *Temulac* Delegate, Hall Guard, ACCL, Registration Office Assistant, Girls' Bowling Club, PTA Variety Shows.

CHARLES BERNARD McGONIGAL *"Corky"*
ACCL, Hall Guard, Intra-mural Sports, Safety Council, Stage Hand, Track.

SYLVIA PATRICIA McKAY
ACCL, GAA (delegate), Girls' Chorus, Hall Guard.

BARBARA CLAIRE McKINNON *"Babs"*
Commencement Committee, Flower Girl, Senior Girls' Council, *Crier* Circulation Staff, Junior Honor Society, Registration Office Assistant, Societas Latina, *Temulac* Delegate, GAA (delegate), ACCL, Girls' Chorus, Girls' Rifle Club, National Honor Society.

MARY MARGARET McNAMARA
ACCL, GAA (delegate), Junior Honor Society, Senior Girls' Council.

ELEANORE COLLETTE MEA *"El"*
Junior Honor Society, *Crier* Circulation Staff, Registration Office Assistant, First Place Posture Contest, Swim Club, Societas Latina, GAA (delegate), Hall Guard, ACCL.

FIDALNA C. MENOCCI *"Fifi"*
A Cappella, ACCL (delegate), Amigos Pan Americanos, Girls' Bowling Club, Drama Club, GAA, Girls' Rifle Club, Societas Latina, PTA Variety Shows.

EUGENE CLARENCE MERRILL
ACCL (delegate), Hall Guard.

GRANT CLARE MERRILL
Junior Honor Society, Math Club, Chess Club, ACCL, Hall Guard, Societas Latina, CAL, National Honor Society.

CHARLES GEORGE MICHAELS
ACCL, Football, Film and Reel, Hall Guard, Swim Team, Ticket Seller.

RONALD MARTIN MILLER *"Butch"*
ACCL (delegate), CAL, Intra-mural Sports, Junior Honor Society, Registration Office Assistant, Wrestling.

WILLIAM HARRY MILLER *"Willie"*
ACCL, Concert and Dance Bands, Basketball, Hall Guard, Intra-mural Sports, Registration Office Assistant, Swim Team, Tennis, Ticket Seller.

GERDITH ELLEN MOLS *"Gerry"*
ACCL, GAA (delegate), CAL, Amigos Pan Americanos, Girls' Rifle Club, Hall Guard.

ROGER LEE MOORE *"Moose"*
ACCL (delegate), Baseball, Film and Reel, Hall Guard, Intra-mural Sports, Stage Hand, Ticket Seller.

JAMES JOSEPH MORAN
ACCL, Clean-Up Committee, Hall Guard, Intra-mural Sports, Ticket Seller.

DOLORES LUCILLE MOZZI *"Dee"*
Senior Girls' Council Vice-President, *Temulac* Editorial Staff, Junior Honor Society, ACCL (delegate), GAA, PTA Variety Shows, Teacher's Assistant, Ticket Seller, National Honor Society.

JOSEPH F. MURPHY
ACCL (delegate), Hall Guard, Intra-mural Sports, Junior Honor Society, Track.

LAURA M. MURPHY *"Murph"*
ACCL, Amigos Pan Americanos, CAL, Clean-Up Committee, GAA, Girls' Chorus, Junior Honor Society, Junior Red Cross, Registration Office Assistant.

MARY JEAN MURPHY *"Jean"*
ACCL, GAA, Hall Guard, Junior Honor Society, District Five Superintendent's Office Assistant, Ring Committee.

LOUIS WALTER MURRAY, JR. *"Lou"*
ACCL, Junior Honor Society, Math Club Treasurer, Chess Club President, ROTC (Officers' Club Vice-President), Picked Platoon Commander, Rifle Team, Corps of Guards, National Honor Society.

DIANA AUDREY MYERS *"Twin"*
ACCL, GAA, Girls' Bowling Club, Hall Guard, Main and Registration Office Assistants, Swim Club.

DONNA ADOREE MYERS *"Twin"*
ACCL, CAL, Hall Guard, Attendance and Main Office Assistants, GAA (delegate), Girls' Bowling Club, Swim Club.

WAYNE B. NAUMAN *"Prets"*
ACCL, Concert Band, Baseball, Hall Guard, Intra-mural Sports, *Temulac* Delegate, Track, Wrestling.

RALPH ALFRED NELSEN *"Red"*
ACCL, Football, Wrestling, Ticket Seller, Lettermen's Club, Frosh-Soph Football, Student Court, Der Deutsche Verein, Hall Guard.

JACK DAVID NESTOR
ACCL, Chess Club Treasurer, Junior Honor Society, Math Club, ROTC (officer), Rifle Team, Picked Platoon, Corps of Guards, National Honor Society.

ARTHUR CARL MICHALSKI
ACCL (delegate), Commencement Committee, Track, Swim Team, Lettermen's Club, Der Deutsche Verein President, Math Club, Hall Guard, Junior Honor Society, Concert Band, National Honor Society (president).

ALAN RICHARD MILLER
ACCL, Hall Guard, Intra-mural Sports, Ticket Seller.

MARY RITA MILLER
ACCL, GAA (delegate).

SHYRLIE GHEAN NICKERSON *"Pinky"*
ACCL, GAA, Junior Honor Society.

KATHRYN NICKOLAOU *"Kay"*
ACCL; GAA; Hall Guard; Adjustment, Attendance, Main. and Registration Office Assistants; Senior Girls' Council.

SHIRLEY JEAN NIEWOLD
ACCL, GAA (delegate), Senior Girls' Council, Junior Honor Society, Amigos Pan Americanos, CAL, *Crier* Editorial Staff, Counselor's Office Assistant, Ticket Seller.

GERTRUDE RITA NOWAK *"Trudy"*
Senior Girls' Council, Junior Honor Society, GAA (delegate), ACCL, District Five Superintendent's Office Assistant, National Honor Society, Valedictorian.

LILLIAN MARY O'BRIAN *"Lil"*
ACCL, Amigos Pan Americanos, CAL, Click-Chicks, GAA (delegate), Junior Honor Society.

THOMAS SIDNEY O'BRIEN
ACCL (delegate), Hall Guard, Intra-mural Sports, Registration Office Assistant.

EDWARD JOHN O'CONNELL *"Mo Mo"*
ACCL, Der Deutsche Verein, Hall Guard, Intra-mural Sports, Registration Office Assistant, Safety Council, Stage Hand, Fire Marshall.

RUTH JOAN O'GRADY
ACCL, Band, CAL, GAA.

PATRICIA J. ONESTO
ACCL (delegate), Cheerleaders Captain, Equestrian Club, Flower Girl, GAA, Hall Guard, Registration Office Assistant, PTA Variety Shows, Senior Girls' Council, Student Court Lieutenant, Clean-Up Committee.

J. WENDELL OUTHOUS *"Windy"*
Junior Honor Society, *Temulac* Photographic Staff, Golf, ACCL (delegate), Hall Guard.

JO ANN PAGAN
Girls' Chorus, ACCL, GAA, Library Assistant.

JANICE ANNE PALM *"Jann"*
A Cappella, ACCL (delegate), Amigos Pan Americanos, GAA, Girls' Rifle Club, Hall Guard, Placement and Counselor's Office Assistants, *Temulac* Delegate, Student Court.

DOROTHY JANE PEARSON *"Blondie"*
ACCL, District Five Superintendent's and Registration Office Assistants, Junior Honor Society, Senior Girls' Council.

BERNARD CLARKE PENN *"Ben"*
ACCL, Baseball, Commencement Committee, Hall Guard, Intra-mural Sports, Ticket Seller.

GERALD JEROME PETERSEN *"Pete"*
Football, Swim Team, Intra-mural Sports, Ticket Seller, ACCL, Fire Marshall, Election Committee, Der Deutsche Verein, Printers' Club, Student Court, Lettermen's Club President.

RICHARD KENNETH PETERSON *"Pete"*
ACCL (delegate), Basketball, Track, Intra-mural Sports, Ticket Seller, Der Deutsche Verein, Hall Guard.

EUGENE FRANCIS PHELAN
ACCL, Hall Guard, ROTC, Ticket Seller.

WAYNE CHARLES PHILLIPS *"Bud"*
ACCL (delegate), Hall Guard, Intra-mural Sports.

FRANK ANTHONY PILS *"Pyles"*
Concert Band, Hall Guard, Intra-mural Sports, PTA Variety Shows, ACCL.

WILLIAM DERRAUGH PIPER
Math Club, Chess Club, Registration Office Assistant, ACCL (delegate), National Honor Society.

ELDEN FREDERICK PODEWELL *"Fritz"*
ACCL, Concert Band Vice-President, Dance Band, Hall Guard, Intra-mural Sports, Junior Honor Society.

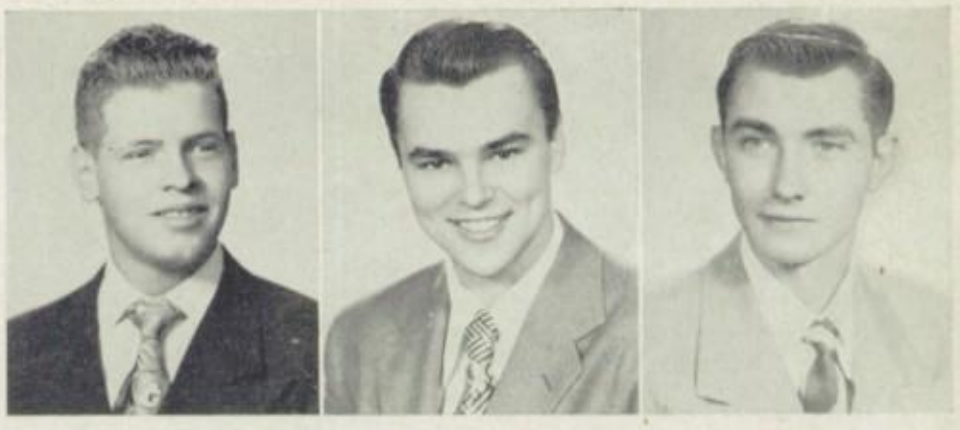

JOSEPHINE AGNES PONDELICEK
Senior Girls' Council, Junior Honor Society, *Temulac* Photographic Staff, *Crier* Circulation and Editorial Staffs, ACCL (delegate), GAA (delegate), Counselor's and Registration Office Assistants, Junior Red Cross, Click-Chicks, Library Assistant, National Honor Society.

DOLORES MARCELLE POST *"Dee"*
Senior Girls' Council, ACCL, GAA, Junior Honor Society, *Crier* Circulation Staff.

BETTY JOANN PRAAG *"Boops"*
Senior Girls' Council, *Temulac* Delegate, Counselor's and Registration Office Assistants, GAA (delegate), Hall Guard, ACCL (delegate), Student Court.

JACK J. PRENDERGAST *"Jackson"*
ACCL (delegate), Drama Club, Hall Guard, Intra-mural Sports, Art Letter.

BARBARA LOUISE PURNELL
A Cappella, ACCL, Hall Guard, PTA Variety Shows, GAA, Bookroom, *Crier* Circulation Staff, Teacher's Assistant, Junior Red Cross.

MARGUERITE CAROLYN PYRITZ *"Marms"*
ACCL, Senior Girls' Council, GAA, Junior Red Cross, Main Office Assistant, Bookroom, Click-Chicks.

TURID SYNNOVE RAFOS *"Terry"*
Junior Honor Society, Senior Girls' Council Secretary; GAA, ACCL, National Honor Society.

RICHARD RAY RAINBOLT
Intra-mural Sports, Hall Guard, ACCL (delegate), Societas Latina.

ROSEMARIE C. RAK *"Roe"*
ACCL, Registration Office Assistant, Hall Guard, GAA, Junior Red Cross.

ELAINE RAPKA
ACCL (delegate), Board of Sports Secretary and Vice-President, Der Deutsche Verein, Flower Girl, GAA (delegate), Girls' Chorus, Junior Honor Society, Leaders, Letter Girls, Registration Office Assistant, Senior Girls' Council, Swim Club Vice-President, National Honor Society.

RICHARD CARL REICHELT
ACCL, Band, Chess Club, Der Deutsche Verein, Film and Reel, Junior Honor Society, Math Club, Adjustment and Main Office Assistants, Dance Band.

HAROLD ALBERT REUTTER *"Hap"*
A Cappella, Hall Guard, Intra-mural Sports, Counselor's and Registration Office Assistant, Ticket Seller, Wrestling.

ROCHELLE MARCIA RHODES *"Shell"*
ACCL, GAA, CAL, Junior Honor Society, Drama Club.

JOAN LOUELLA RICKETTS
ACCL, *Crier* Circulation Staff, GAA (delegate), Girls' Chorus, Junior Honor Society, PTA Variety Shows, District Five Superintendent's Office Assistant.

GLADYS CLAIRE RINGBLOM
ACCL, GAA, Hall Guard.

THOMAS JOSEPH RITZ *"Ritzy"*
Intra-mural Sports, Ticket Seller, ACCL, Boys' Bowling Club, Societas Latina.

MARY JEANNE ROBSON *"Jeanne"*
Girls' Bowling Club, Swim Club, Equestrian Club, Girls' Rifle Club, Hall Guard, Junior Honor Society, *Temulac* Delegate, Girls' Chorus, ACCL (delegate), GAA (delegate), Registration Office Assistant, Junior Red Cross, National Honor Society.

CARYL LORRAINE ROCHE
ACCL, GAA, Hall Guard, Registration and District Five Superintendent's Office Assistants, Library Assistant.

IRWIN DALE ROSENSON
ACCL, Football, Intra-mural Sports, Wrestling, Lettermen's Club.

RALPH FRANK RUNDLE *"Toot"*
Senior Class President, Basketball, Junior Honor Society, Boys' Bowling Club, Intra-mural Sports, Student Court, Ticket Seller, Hall Guard, Ring Committee, ACCL, Der Deutsche Verein, Registration Office Assistant, National Honor Society.

JEAN LEONA RUPSLAUK
ACCL, CAL, *Crier* Circulation Staff, GAA (delegate), Girls' Chorus, Hall Guard, Junior Honor Society, Registration Office Assistant, Senior Girls' Council, Swim Club.

ARDEN LEE RUSCH
ACCL, Bookroom, CAL, GAA, Junior Honor Society, Senior Girls' Council, Societas Latina, National Honor Society.

DOROTHEA ANNE RUWE *"Dottie"*
Registration Office Assistant, Junior Honor Society, Hall Guard, Senior Girls' Council, GAA, *Crier* Circulation Staff, ACCL, Session Runner, Student Court, Bookroom.

PAULA CAROLYN RYMKENS
ACCL, *Crier* Circulation Staff, GAA, Hall Guard, Student Court.

ROBERT ALLEN SANFORD *"Sleepy"*
Football, Intra-mural Sports, Hall Guard, ACCL (delegate), Ticket Seller, Lettermen's Club Vice-President.

CAROL MARIE SCHAACK
Class Secretary, Board of Sports President and Treasurer, Leaders President and Vice-President, Senior Girls' Council, *Crier* Editorial Staff, Swim Club, *Temulac* Art Staff, Clean-Up Committee, Junior Honor Society, Letter Girls, GAA (delegate), ACCL, National Honor Society.

RICHARD LEWIS SCHMIDT
ACCL President, Football, Wrestling Captain, Intra-mural Sports, Lettermen's Club Treasurer, Ticket Seller, Der Deutsche Verein, Junior Honor Society, Hall Guard, Inter-Council Executive Club, National Honor Society.

CHARLES A. SCHMUESER, JR.
ACCL, Der Deutsche Verein, Math Club.

RONALD ALLAN SCHNEPPER
ACCL, Hall Guard, ROTC (Non Com.), Rifle Team.

JOAN T. SCHOLICH *"Johnnie"*
Senior Girls' Council, CAL, ACCL, GAA, Hall Guard, Junior Red Cross.

JAMES PHILLIP SCHULTZ
ACCL (delegate), Societas Látina, CAL, ROTC, Corps of Guards.

KENNETH MAYNARD SCHULTZ
A Cappella Treasurer, Amigos Pan Americanos, ACCL (delegate), Intra-mural Sports, Junior Honor Society, PTA Variety Shows.

HOLLAND FRANCIS SCHULTZE *"Frank"*
ACCL, Der Deutsche Verein, Main Office Assistant, ROTC.

CAROL HELEN SCHULZ
ACCL, CAL, Der Deutsche Verein, GAA.

JANET HENNY SCHULZ
ACCL, CAL, Der Deutsche Verein, GAA, Main Office Assistant.

GRACE ALMA SCHWANTES
Flower Girl, Junior Honor Society, *Temulac* Delegate, Ring Committee, *Crier* Circulation and Editorial Staffs, Registration Office Assistant, GAA, ACCL, CAL, Hall Guard.

JOANNE H. SEMENICK
Crier Art and Circulation Staffs, Equestrian Club, Junior Honor Society, Senior Girls' Council, Main and Registration Office Assistants, GAA, ACCL.

EUGENIA A. SEVERINO *"Gena"*
Click-Chicks Treasurer, *Temulac* Photographic Staff, Girls' Rifle Club, Main and Registration Office Assistants, Amigos Pan Americanos, ACCL, Girls' Bowling Club, Session Runner.

ELAINE ELIZABETH SHANEHAN
ACCL, GAA.

GEORGE JOSEPH SHEFCIK *"Snake"*
ACCL, Intra-mural Sports, Hall Guard.

LOIS MARILYNN SHELLEN
ACCL, GAA, Hall Guard, Ticket Seller.

VIOLET SHIELDS
GAA, ACCL, Registration Office Assistant, District Five Superintendent's Office Assistant, *Crier* Circulation Staff.

RICHARD LEE SIEGLE
ACCL (Clean-Up Chairman and Delegate), Concert and Dance Bands, Track, Junior Honor Society, Social Committee, *Crier* Circulation Staff, Program Committee, Der Deutsche Verein, PTA Variety Shows, National Honor Society (vice-president).

JACQUELINE E. SIGWARDS *"Jackie"*
Junior Honor Society, Main Office Assistant, Teacher's Assistant, A Cappella, ACCL, GAA.

MAX FRED SIHLER *"Snuffie"*
ACCL (delegate), Intra-mural Sports, Ticket Seller, Der Deutsche Verein, Track.

ROBERT GEORGE SINN *"Boob"*
ACCL, Ticket Seller.

FRANCES JEANNINE SKINNER *"Jean"*
Senior Girls' Council, Student Court, ACCL (delegate), GAA, Girls' Rifle Club, PTA Variety Shows, Ticket Seller.

KAY JOAN SLATER
ACCL, GAA, Senior Girls' Council.

MERLE IRENE SMEDBERG
Crier Editor-in-Chief; GAA President, Treasurer, and Delegate; Girls' Chorus; Board of Sports; Leaders; Letter Girls; Junior Honor Society Secretary; Attendance and Counselor's Office Assistants; ACCL (delegate); Inter-Council Executive Club, National Honor Society (treasurer).

JACQUELINE C. SMITH
Registration Office Assistant, Swim Club, Ticket Seller, GAA (delegate), Girls' Chorus, ACCL (delegate), Amigos Pan Americanos, Senior Girls' Council, PTA Variety Shows, Student Court.

LENORE SMITH *"Lennie"*
Band Secretary, Senior Girls' Council, Junior Honor Society, Dance Band, PTA Variety Shows, ACCL, GAA, Der Deutsche Verein.

CARMENA MARIE SNEED
A Cappella, ACCL, GAA.

CHARLES ANTONY SODARO
ACCL, Intra-mural Sports.

RUTH IRENE SORFLEET *"Sore-Feet"*
ACCL, Amigos Pan Americanos, *Crier* Editorial and Circulation Staffs, Registration Office Assistant, Hall Guard, Girls' Rifle Club, Girls' Chorus, GAA, Ticket Seller.

RICHARD EDWARD SORLEY
Intra-mural Sports, Hall Guard, Ticket Seller, ACCL (delegate).

ELLA VIOLET SPAGNOLI *"El"*
ACCL, GAA, Junior Red Cross, *Temulac* Delegate.

GEORGE RONALD SPENGLER *"Ron"*
ACCL, Hall Guard, Intra-mural Sports, Safety Council, Stage Hand, Swim Team.

ELAINE RUTH SPITZER
Senior Girls' Council, Junior Honor Society, PTA Variety Shows, Registration Office Assistant, Der Deutsche Verein, Student Court, Library Assistant, ACCL, GAA, National Honor Society.

LOIS ELAINE STANTON
ACCL, GAA (delegate), Class Day Committee, Click-Chicks, CAL Director of Activities, A Cappella Vice-President and Secretary, Registration Office Assistant, Junior Red Cross, Societas Latina Secretary, Junior Honor Society Treasurer, Senior Girls' Council, Program Committee, National Honor Society.

LAWRENCE WENDEL STARK
ACCL, Chess Club, ROTC (officer), Picked Platoon, Corps of Guards.

RICHARD THOMAS STARK
ACCL, *Crier* Circulation Staff, Der Deutsche Verein, Hall Guard.

JOHN VICTOR STELTER *"C. F."*
ACCL, Football, Hall Guard, Intra-mural Sports, ACCL (Service Department), Wrestling, Swim and Track Managers, Ticket Seller, Lettermen's Club, Student Police Force.

GERALD ANTHONY STEVENS
ACCL, Clean-Up Committee, Hall Guard, Intra-mural Sports, Societas Latina, Registration Office Assistant, Bookroom, *Temulac* Delegate, Printing Club.

THERESE AGNES SUFFERN
Hall Guard, Junior Red Cross, Attendance Office, Main Office and Registration Office Assistants.

ARLENE MARGARET SUNDSTROM *"Ar"*
ACCL, GAA, Hall Guard, Main Office Assistant, Teacher's Assistant.

VIRGINIA FRANCES SUSO
ACCL, GAA, Junior Honor Society, Senior Girls' Council, District Five Superintendent's Office Assistant, Swim Club, Girls' Rifle Club.

ROBERT JOSEPH SVEHLA
ACCL, Hall Guard, Intra-mural Sports, Stage Hand.

MARGARET LOUISE SWENEY
Senior Girls' Council, ACCL (delegate), GAA, Registration Office Assistant, Ring Committee, Teacher's Assistant, Hall Guard.

LYLE EDWARD SYKORA *"Sir Corky"*
Temulac Sophomore Editor, ROTC (officer), Picked Platoon, Corps of Guards, Tennis, ACCL, Hall Guard.

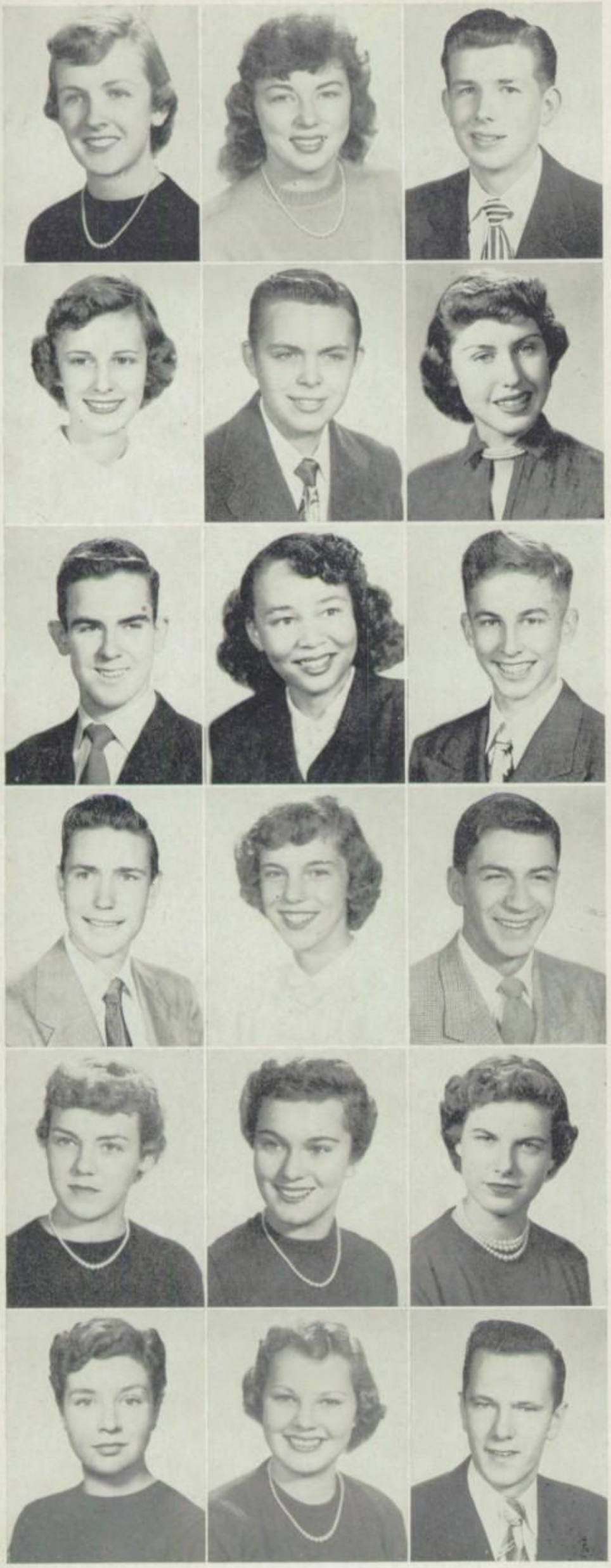

JUNE CAROL SYLLING
Senior Girls' Council President, Prom Committee, GAA President and Treasurer, Leaders, Letter Girls, Junior Honor Society, *Crier* Editorial Staff, Clean-Up Committee, Board of Sports, PTA Student Representative, Inter-Council Executive Club, National Honor Society.

MARIE PATRICIA TAYLOR *"Tuffy"*
ACCL, Girls' Rifle Club, Flower Girl, GAA (delegate), Girls' Chorus, Junior Honor Society, Leaders President, Letter Girls, Hall Guard, *Temulac* Art Staff, Swim Club.

RONALD LYNN TAYLOR
PTA Variety Shows, Junior Honor Society, Societas Latina, Hall Guard, ACCL, Clean-Up Committee.

JOANNE MARIE THOMAS *"Tommie"*
Senior Girls' Council, *Temulac* Senior Editor, Attendance Office Assistant, ACCL, Amigos Pan Americanos, *Crier* Circulation Staff, Junior Honor Society, CAL Treasurer, Junior Red Cross, GAA (delegate), Session Runner.

RAYMOND S. THOMPSON
ACCL, Basketball, Hall Guard, Intra-mural Sports, Ticket Seller.

LORRAINE JEAN THORNTON *"Lor"*
ACCL (delegate), Girls' Bowling Club, GAA, Junior Honor Society, Counselor's and Main Office Assistants, Societas Latina.

W. DONALD TURNER
ACCL (Director of Activities), Wrestling, Lettermen's Club, Social Committee, Student Police Lieutenant, Fire Marshall, Election Committee, Junior Honor Society, Ticket Seller, Hall Guard, Intra-mural Sports.

ELEANOR JEANNE TYLER *"L"*
A Cappella, ACCL, GAA, Junior Red Cross.

LAWRENCE EUGENE VAN ARKEL *"Arkie"*
ACCL (delegate), Basketball Manager, Hall Guard, Registration Office Assistant, Football Manager, Stage Hand, Ticket Seller.

RAYMOND VANDERMAR
ACCL, Hall Guard, Intra-mural Sports, Ticket Seller, Track.

JEANNE FAY VAN ZEE
ACCL, GAA, Senior Girls' Council, Junior Honor Society, Junior Red Cross, Girls' Bowling Club, CAL Vice-President, Click-Chicks, Girls' Rifle Club.

BERNARD MANUEL VENEGAS *"Barney"*
ACCL, BOYS' Bowling Club, Hall Guard.

NANCY JEAN VOCK
Commencement Committee, Senior Girls' Council, ACCL (delegate), GAA, Junior Honor Society, Hall Guard, *Temulac* Delegate, Teachers' Assistant, Registration Office Assistant, Ticket Seller, Student Police Force, National Honor Society.

SHARON LEE VOELS
ACCL (delegate), Junior Honor Society, Registration Office Assistant, Clean-Up Committee, Football Queen's Court '51, *Crier* Circulation and Editorial Staffs, Election Committee, GAA (delegate), Senior Girls' Council, Program Committee, Social Committee, Student Court Lieutenant.

SHIRLEY MAE VORNDRAN
ACCL (delegate), GAA.

SARA ANN WALKER *"Salli"*
ACCL, Clean-Up Committee, GAA, Hall Guard, PTA Variety Shows.

EVELYN CECILIA WALLACE
ACCL (delegate), CAL, *Crier* Circulation Staff, GAA, Garden Club, Girls' Chorus, Junior Honor Society, Junior Red Cross, Swim Club, National Honor Society.

JAMES JOSEPH WALSH
ACCL (delegate), Ring Committee, Safety Council.

RONALD JOHN WANDA *"Russian"*
ACCL, Football, Hall Guard, Intra-mural Sports, Counselor's Office Assistant, ROTC, Stage Hand, Ticket Seller, Wrestling, Lettermen's Club, Student Police Lieutenant, Fire Marshall.

DAVID NELSON WARWICK
ACCL (delegate), Intra-mural Sports, *Temulac* Business Staff, Boys' Bowling Club, Hall Guard.

JAMES EARL WASHINGTON *"Snookie"*
ACCL, Football, Hall Guard, Intra-mural Sports.

MILTON WASSERMAN *"Mickey"*
ACCL (delegate), *Crier* Circulation Staff, Film and Reel, Hall Guard, Intra-mural Sports, Junior Honor Society, Counselor's Office Assistant, Football Manager, Ticket Seller.

MITZI BARBARA WEBER
Senior Girls' Council; Counselor's, Registration and Main Office Assistants; Junior Honor Society; Der Deutsche Verein; *Temulac* Delegate; ACCL; GAA; PTA Variety Shows; Societas Latina; National Honor Society.

PATRICIA ANN WEBSTER *"Dragon Lady"*
ACCL, GAA, Girls' Bowling Club, Girls' Rifle Club, Leaders, Hall Guard, Junior Red Cross, *Crier* Circulation Staff, Attendance and Main Office Assistants, PTA Variety and Talent Shows.

RICHARD FRANK WEISS
ACCL (delegate), Hall Guard, Intra-mural Sports, PTA Variety Shows, Wrestling, Social Committee, Program Committee.

RICHARD ARTHUR WELCH
ACCL, Amigos Pan Americanos, Boys' Bowling Club, CAL, Hall Guard, Junior Honor Society, Registration Office Assistant.

JOAN ANN WERDERICH
ACCL, GAA, Senior Girls' Council, Der Deutsche Verein, Girls' Rifle Club, Teachers' Assistant.

CAROL WESSNER
Crier Editorial Staff, Senior Girls' Council, Girls' Rifle Club, Registration Office Assistant.

BARBARA ANN WHITE
A Cappella; ACCL (delegate); *Crier* Art, Circulation, and Editorial Staffs; Flower Girl; GAA; Junior Honor Society; PTA Variety Shows; Senior Girls' Council; *Temulac* Art Staff; National Honor Society.

ELNA MAE WHITTAKER *"Doc"*
CAL, ACCL, Junior Red Cross, Societas Latina, GAA.

CHARLES DONALD WICKLIFFE
ACCL (delegate), Der Deutsche Verein, Hall Guard, Intramural Sports, Registration Office, Ticket Seller, Printing Club, Student Police Force.

GRACE SHIRLEY WIERSEMA
Junior Honor Society; District Five Superintendent's, Attendance, and Registration Office Assistants; Amigos Pan Americanos; GAA; ACCL; Session Runner; National Honor Society.

EDNA JOAN WILLIAMS *"Eddie"*
Senior Girls' Council, *Temulac* Delegate, Attendance and Counselor's Office Assistants, Hall Guard, CAL, Der Deutsche Verein, ACCL, GAA.

MILDRED AURELIA WILLIAMS *"Millie"*
A Cappella, ACCL, Bookroom, CAL, GAA, Hall Guard, Junior Red Cross, Teacher's Assistant.

BERNARD ALBERT WITTE *"Witt"*
ACCL (delegate), A Cappella, Drama Club, Counselor's and Registration Office Assistants, Hall Guard, Der Deutsche Verein Vice-President, PTA Variety Shows.

RICHARD DEAN WORMWOOD *"Wormy"*
ACCL, Hall Guard.

JOHN WILLIAM WURTZ *"Jack"*
ACCL, Intra-mural Sports, Track, Wrestling, Lettermen's Club.

JUDITH LEE YOUNG
ACCL, GAA, Adjustment and Main Office Assistants, *Temulac* Delegate.

RONALD ARTHUR YOUNG *"Buckets"*
ACCL, CAL, Hall Guard, Intra-mural Sports, Ticket Seller.

LORNA ANN ZBINDEN
Junior Honor Society, Class Day Committee, Senior Girls' Council, Clean-Up Committee, *Crier* Editorial Staff, Registration Office Assistant, Swim Club, Amigos Pan Americanos, GAA (delegate), ACCL, Student Court.

CAROL M. ZENKE *"Dimples"*
ACCL, GAA, Flower Girl, Junior Honor Society, Main Office Assistant, Der Deutsche Verein, CAL, Swim Club, Girls' Rifle Club, Girls' Chorus.

JEANNE CATHERINE ZULEGER
ACCL, GAA, Hall Guard, Main and Registration Office Assistants, PTA Variety Shows, Senior Girls' Council, *Temulac* Delegate, Girls' Rifle Club, Amigos Pan Americanos.

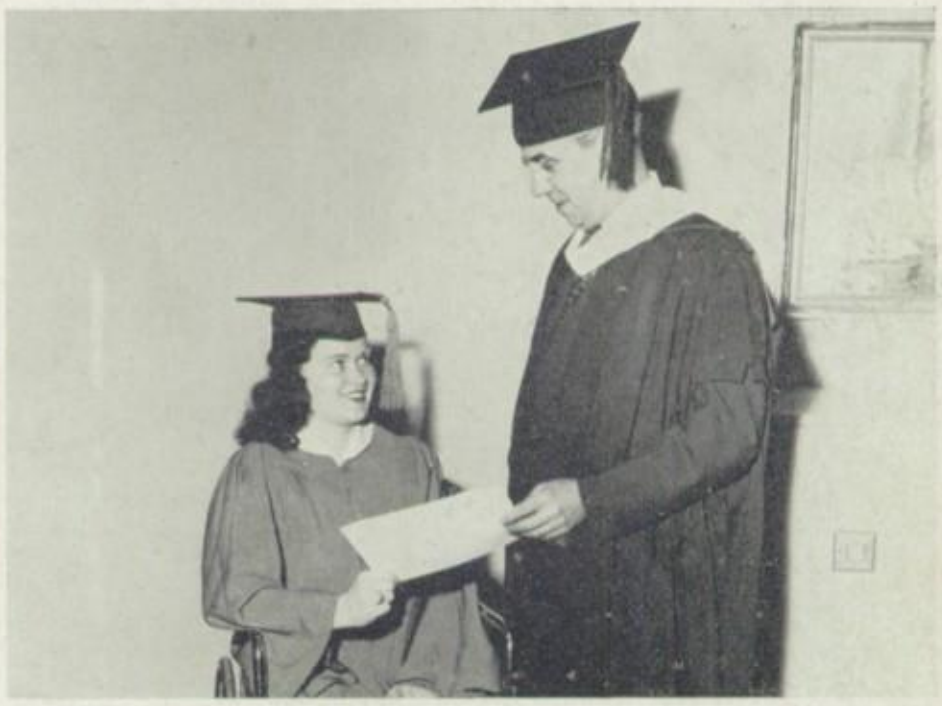

JOAN KATHERINE LAIRD
ACCL, GAA, Junior Honor Society, Societas Latina, *Temulac* Delegate, National Honor Society.
(Joan contracted poliomyelitis August '51. However, with the aid of a bed-side teacher while in the hospital and a visiting teacher after she returned home, she kept up her work and graduated with her class.)

GRADUATES WITHOUT PICTURES

DALE BRINES
MAGGIE CLARK
JAMES CROSLEY
AARON JOHN CULLARS
ARTIS JOHN CULLARS
JEROME DEACY
PATRICIA A. DEROBERTIS
ODELL EASTER
ANNA MAE FISHER
JEANETTE CORINNE GOEDEKE
MATTHEW HAMPTON
EUGENE JOSEPH HOWARD
JOHN LANDRO
CHARLES LEWIS LILLY, JR.
ALEX McKIBBIN
CURTIS CHARLES McWILLIAMS
GEORGE MELDRUM
AUDREY ROBERTA PEARSON
LORRAINE POLLACK
KATHRYN PRENTICE
DONALD REED
WAYNE CARMEN RUDDICK
ROBERT SCHMIDT
JOAN MARGARET SCHROEDER
EILEEN MARIE SCHUCH
ANTHONY ROKO SMAJO
JAMES JUDSON STEVENS
FRANKLIN ROOSEVELT TRUESDALE
DELORES HELEN WOODMAN

G. E. D. GRADUATES

RICHARD R. ADEMA, JR.
ROBERT A. CHAPMAN
JOHN D. CLARK
THOMAS J. DOUGHERTY
CEDRIC HERBERT KLUM
JOHN HENRY ROE
EDWARD JOSEPH RYAN
EDWARD F. WALSH
MURRAY D. WHEATLEY

ACTIVITIES

Calites Dream of a White Christmas -- and Get 30 Inches of Snow

B A

N D

CONCERT BAND

Baton: Hansen, Alden, Krecja, Lanowehr, Piepho.

Row 1: Pass, Ruter, Lindahl, O'Bra, Schreier, Brozak, Klein, Kowalsky, Sharp, Jamieson.

Row 2: Petrie, Giovanazzi, Green, Mackaill, Smith, Schneider, Hoffmann, Wiley, Ramey, Mueller, McGoldrick, Sotirakos, Weiner, Weber, Pearson.

Row 3: Heimach, Ralston, Vaughn, S. Hamlin, Malinski, Gustafson, O'Grady, Anderson, Diesel, Mero, Stanek, Nairn, Reed, Smith, Lange, Larson, Wilson, Marks, Smith, Zenke, Podewell, Grammer, Ermentrout, Lydick, Bedier, Pay.

Row 4: Schwarz, Lundy, Mroz, Clavin, Woodman, Owens, Berg, Brooks, Mr. Lason, Holben, Konieczny, Matteson, Siegle, Nay, Hook, Pils, Reichelt, Webster, Collins, Casner, Harmrin, Nelson, Paulson, Corbet, Mattson, Steinberg, Levin, Bergdahl, Phenegar, Nauman, Stavrakos.

INTERMEDIATE BAND

Row 1: Brooks, Mertz, Hanson, Lange, Smedberg, McCullagh, Clayton, Wentzel, Ramey.

Row 2: Schwarting, Sharp, Kneipp, Holt, Crawford, Long, Hennin, Tomaras, Blandin, Daugherty, Neste, Murphy, Belz, Easter, Lydick, Hedman, Rozema, Anderson.

Row 3: Coniglio, Schellhase, Banta, Strang, Werderits, Fortier, Wacholz, Brock, Johnson, Popovitch, Lambrigger, Stevens, Molenaar, Simms, Kope, Carstedt, Rankin, Domaicha, Senf, Shreiner, Quillman, Forsee.

Row 4: Bowden, Parks, Wolff, Vogel, Baker, Mr. Lason.

BEGINNERS' BAND

Row 1: McDowell, Benson, Radius, Novak, Hartl, L. Chippas, Y. Chippas, Lee, Larson.

Row 2: Sherman, Mander, Burkes, Kingery, Rooker, Reed, Bayens, J. Hunter, Mogk, Rittenberg, Palmblad, Wise, Johnson, McClure, Doornbos.

Row 3: D. Hunter, Derrer, Webster, Lange, Corbet, Mr. Lason.

Mr. Louis Lason
Band Instructor

During the past four years the band has grown both in size and reputation until it is now considered one of the greatest high school bands in the city of Chicago. Under the able direction of Mr. Louis Lason and Dick Ruter, president, it performs admirably on both football field and concert stage. The band attained a superior rating in classes C and D in city wide concert and this year endeavored to secure this rating in class B.

Not only is there a 95-piece concert band, but also a 75-piece intermediate band and a 30-piece beginners' band. The Band Leaders Club is made up of concert band officers and section leaders. The entire Concert Band is eligible for membership in the newly formed Sousa Club in which discussions are conducted by the band officers. The intermediate band has a similar club named the Melodians.

The band's fine performance on the football field, at assemblies, P.T.A. variety shows, graduation, and the Spring Concert have aroused the interest not only of the school but of the entire community.

CONCERT

BAND

Mrs. Gwen Hultenschmidt
Crier Sponsor

THE CRIER

EDITORIAL, PHOTOGRAPHIC AND ART STAFFS

Row 1: Holtz, Niarhos, S. Napolillo, Bollinger, K. Johnson, Holub, Lundy.

Row 2: Dissette, Prime, Carlson, Evans, Reedy, Sylling, Roberts, Williams, Johnson, Voels, Burtch.

Row 3: Sotirakos, Smedberg, Ferguson, Marlas, Stavrakos, Coleman, Blandford, Levy, Lester, Moore, Russell, Geyer, Fiesenheiser.

CIRCULATION

Row 1: McKay, Durrer, Niarhos, Steuri, Hecht, Burge, Des Jardins.

Row 2: Diggins, Post, M. Napolillo, Staudacher, Berleman, S. Napolillo, Mackowiak, McKinnon.

Row 3: Hughes, McCabe, Wilson, Selle, I. McCare, Olson, Kaly, Benson, Marema, Popovitch, Vogel.

Row 4: Angeles, McTere, Sundstrom, Alevizos, Ricketts, Schwantes, Fiesenheiser, Moore, Hall, Ruwe, Dimoglis, Baum, Turner, Kordt.

CRIER STAFFS

Editors-in-Chief
Susan Napolillo
Merle Smedberg

First Page Editors
Ellen Fiesenheiser
Sallie Ferguson
Sheldon Levy

Second Page Editors
Dick Elam
Jean Roberts
Lois Prime
Barbara White

Third Page Editors
Joyce Moore
Kae Johnson
Minette Turner
Elizabeth Williams

Fourth Page Editors
Philip Pilgrim
Dennis Marlas
June Sylling

Girls' Sports Editors
Diane Burtch
Carol Schaack

Feature Writers
Joan Black
Phil Carlson
Bernadette Diggins
Phyllis Evans
Ethel Humecke
Herbert Kuehnle
Bill Lester
James Masson
Al Mattaliano
Carol Reedy
Jackie Russell
Jack Samuels
Paul Stavrakos
Grace Schwantes
Joan Semenuik
Artemis Sotirakos
Ella Spagnoli
Sharon Voels
Carol Wessner

Photographers
Fred Coleman
Keith Blandford

Typists
Shirley Holtz
Judy Honor
Angie Niarhos
Elaine Walsh
Audrey Helstern
Florence Lester
Loretta Jones
Aletta Jones
Jackie Brooks

Advertising Manager
Claudette Kordt

Exchange Editor
Phyllis Hecht

Circulation Manager
Gerry Mackowiak

Cashier Manager
Irene Sorfleet

Editorial and Business Adviser
Mrs. Gwen Hultenschmidt

The *Crier* meets in room 318 under the guidance of Mrs. Gwen Hultenschmidt who not only sponsors the Editorial but also the Circulation and Photographic Staffs. The page assignments are posted on the bulletin board by the page editors and the stories are requested for the following Wednesday. The stories are then typed and sent to the printer. The next Monday the galleys come back, are proof read, and heads are written. On Monday, Wednesday, and Friday some of the journalists stay until 4:30 so the *Crier* can come out on Thursday.

Quill and Scroll pins are awarded to outstanding graduating members of the *Crier* staff. To get the Quill and Scroll award one must write for the *Crier* two or more semesters, must have published at least 300 inches, must be in the upper third of his class, and must be approved by his sponsor. The Quill and Scroll awards are made by an international organization.

TEMULAC

TEMULAC STAFFS

Row 1: George, Roberts, Pulokas, Oestermeyer, Sparks, Olson, Pondelicek, Bush, P. Hecht.

Row 2: Peterson, Verk, Seyfang, Outhous, Blandford, Warwick, Coleman, Sykora, A. Hecht, Brandenburg, Sherman, Thomas, Flanigan.

TEMULAC DELEGATES

Row 1: Betz, Olsen, Rydell, Bootsman, Loftus, Olson, Rubevits.

Row 2: McNamara, Kahle, Bedier, Radius, Werderits, Madsen, Strang.

Row 3: Nickon, Robinson, Mulqueen, Conlon, Levin, Owens, Agnew, Cogliones, Schnepper.

Row 4: Lang, Owens, Stoller, Ayres, Changnon, Kerwin, McGinnis, Briggs, Ivancictos, Kelly, Wolff.

TEMULAC DELEGATES

Row 1: Williams, Palm, Kirk, Young, Praag, Schreier, Shaffer.

Row 2: Erickson, Wright, Flanigan, Konieczny, Quaid, Schwantes, Zuleger, Kordt.

Row 3: Lorenz, Davis, Larson, Schroeder, Mack, Weber, Mader, Pizel, Schipman.

The theme of the *Temulac* this year is "every student should learn to do something well." A star motif to feature those students who excelled in some activity has been used to emphasize this idea. Close-ups of typical symbols have been used for sectional division pages.

Writing, typing, sketching, taking photographs, bookkeeping — all these talents have been used to produce the *Tem*. The business staff in conjunction with the session representatives publicized, kept records of payments, and distributed the book. The art staff made the drawings to illustrate student activities. The editorial staff interviewed the sponsors and officers of various clubs, activities, and sports to gather information for their articles which the typists put in final form to be sent to the printer. The photographic staff took pictures of special events and aided the professional photographer with the group pictures.

Editor-in-Chief
Al Hecht

Faculty Editor
Walter Anderson

Senior Editors
Caryl Olson
JoAnne Thomas

Junior Editor
Janet Kirk

Sophomore Editor
Lyle Sykora

Freshman Editor
Phyllis Hecht

Boys' Sports Editor
Tom De Bruyn

Girls' Sports Editor
Virginia Peterson

Clubs and Activities
Kay Brenner
Pat Christiansen
Diane Ewert
Frank Flanigan
Robert Goodkind
Winifred Long
Dolores Mozzi
Sue Nairn
Karen Oestermeyer
Shirley Pulokos
Jeannette Roberts
Pat Schreier
Dorothy Seyfang
Helen Sparks

Art Staff
Gloria Bonnell
Marge Bauer
Allan Erickson
Calvin Jones
Carol Schaack
Marie Taylor

Business Staff
Dorothy Johnson
Suzanne Kennedy
Josephine Murray
Willa Mae O'Neil
Hila Shaffer

Photographic Staff
Keith Blandford
Fred Coleman
Joe Sherman
Wayne Brandenburg
Jane George
Claire Loudermilk
Josephine Pondelicek
Ronald Verk
David Warwick

Circulation Manager
Gerry Mackowiak

Advertising Manager
Claudette Kordt

Cashier Manager
Irene Sorfleet

Exchange Editor
Phyllis Hecht

Editorial and Business Adviser
Mrs. Gwen Hultenschmidt

TEMULAC SPONSORS

Mrs. Retherford, Photographic; Mrs. Musgrave, Art; Mrs. McGinnis, Editorial; Mr. Merwick, Business.

SENIOR GIRLS' COUNCIL

Throughout the year members of the Senior Girls' Council served at luncheons given for distinguished visitors of the school and acted as hostesses in 117. These girls also collected gifts for the veterans in Hines Hospital at Christmas time.

The January S.G.C. sponsored the "Fantasy in Frost" which was held at the Auburn Park Y.M.C.A. on November 17. Couples danced to the music of Phil Herman's Band. The June council presented their dance, "The Wishing Well Whirl", at Hamilton Park Fieldhouse on March 22 with Lenny Stevens and his band providing the music.

On January 16 and again in June the senior mothers were honored at teas in the Social Room.

JANUARY SENIOR GIRLS' COUNCIL OFFICERS

Sutz (president), Roberts (secretary), Main (treasurer), Walsh (vice-president).

SENIOR GIRLS' COUNCIL OFFICERS — JUNE

Marge Bergmann (treasurer), Terry Rafos (secretary), June Sylling (president), Dolores Mozzi (vice-president).

JANUARY SENIOR GIRLS' COUNCIL

Row 1: Giarraputa, Main, Sutz, Miss Erhart, Walsh, Roberts, Johnsen.

Row 2: Bollinger, Burtch, Napolillo, Gerry Horrocks, Del Giorno, Christensen, Gloria Horrocks, Niarhos, Shaffer, Cook.

Row 3: Chicos, Stanley, Olson, Dimoglis, Gratz, Geyer, Yezek, Alevizos, Sparks, Sehring, Thompson, Ermentrout.

Row 4: Tholen, Schulz, Peterson, Moore, Crooks, Williams, Wagner, Seyfang, McBride, Cochrane, Fiesenheiser, Walker.

JUNE SENIOR GIRLS' COUNCIL

Row 1: Zuleger, Sylling, Slater, Semeniuk, Gonia, Engstrom, Schroeder.

Row 2: Benson, Henderson, Nickolaou, Langridge, Baum, Brinkman, Goedeke.

Row 3: Thomas, White, McNamara, Spitzer, Smedberg, Gintilas, DuCasse, Nowak, Davidson.

Row 4: Hoeppner, Pyritz, Lorenz, Kolegas, Rapka, Rafos, Ferguson, Barnes, Honor, Deahl, Sweney, Schaack, Malinski.

JUNE SENIOR GIRLS' COUNCIL

Row 1: Black, Williams, Weber, Johnson, Zbinden, J. Smith, Burke.

Row 2: L. Smith, Diggins, Bergmann, Dow, Werderich, Voels, McDoniel, McKinnon, Post.

Row 3: Stanton, Praag, Mozzi, Suso, Pearson, Skinner, Evans, Van Zee, Faurie, Pondelicek.

Row 4: A. Pearson, Humecke, Onesto, Ruwe, Scholich, Vock, Leebelt, Boylan, McCabe, Hale, L. Johnson, Kollman.

Capt. A. Becker, Master Sgt. Banker, Sgt. 1st Class Adams, Cadet Capt. Mantas.

COLOR GUARD

Mantas, Fadel, Carlo, Danaher, Von Stowyer.

R.O.T.C. OFFICERS — FALL

Capt. Mantas, 1st Lt. Stark, 1st Lt. Nickon, 1st Lt. Mack, Capt. Dugle, Capt. Sykora, Capt. Kolb, Capt. Murray.

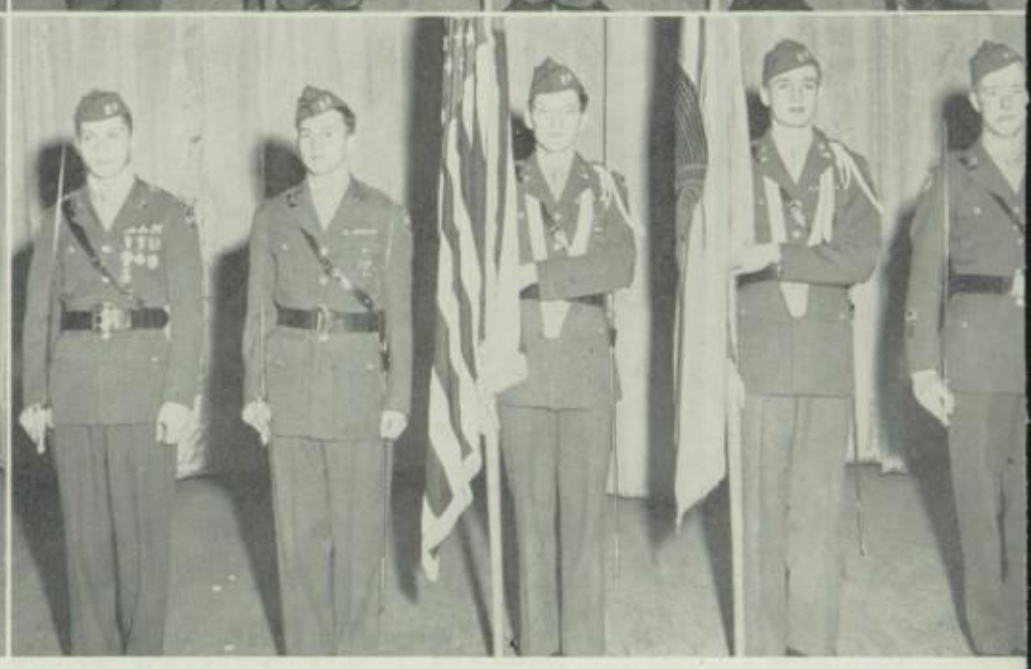

COLOR GUARD

Mantas, Stark, Murray, Sykora, Kolb.

R. O. T. C.

The R.O.T.C. makes a material contribution to the nation's security. It was organized in 1920 by an act of Congress and since that time has fulfilled the fondest dreams of its creators by supplying the army in time of national emergency with a corps of well trained officers who act not only as combat commanders, but as instructors to those being called up by the selective service system.

Today we find in high school R.O.T.C. a comprehensive program designed to give the student a thorough grounding in military training along with a knowledge of the complex organization of which he may find himself a part in the near future. But even more important is the leadership training he receives which will serve him well in civilian life as well as in a military career. The leadership that is taught is not just text book theory but practical work which requires real leadership on the part of the cadet. One of the basic aims of this course is to find and cultivate this quality, for it is the first prerequisite of a fine army.

Efficiency is the objective of R.O.T.C. participation in such events as the Picked Platoon competition and the Fifth Army Rifle Match. And it is on their efficiency that the cadets are rated in the annual Federal Inspection each spring.

Leadership Is Developed by Practical Work

Combat Formations

Physical Development

Swimming Class

Individual Weapons — 2.36 Rocket Launcher

Map Reading

First String Rifle Team

PICKED PLATOON

Row 1: Sykora, Kolb, Murray, Mantas, Dugle, Nickon, Stark.

Row 2: Schacht, Armstrong, Jennings, Gillis, Solberg, Josefowicz, Worthan, Carlo, Kostal, Scholl, Colvin, Baker.

Row 3: Simon, Von Stowver, Broecker, Domaika, Matteson, Mack, Been, Poley, Nestor, Ayers, Smith, Fadel.

CORPS OF GUARDS

Row 1: Gallistel, Armstrong, Murray, Mantas, Dugle, Nickon, Schacht.

Row 2: Baker, Gillis, Noone, Shroyer, Goldberg, Kostal, Colvin.

Row 3: Bill Carlo, Josefowiez, Bernard Carlo, Baiel, Domaika, Matteson, Poley, Broecker, Solberg, Ayers, Wilson.

R.O.T.C. CO. A 1ST PLATOON

Row 1: Cerne, B. Baker, Gillis, Murray, Armstrong, Artis Cullars, Draper.

Row 2: Kostal, Caldwell, James Olsen, Shere, Manoloff, Nauman, Simpson.

Row 3: Talbot, White, Landrow, Von Stowver, Ferguson, Hutchison, Cavolt.

R.O.T.C. CO. A 2ND PLATOON

Row 1: T. Murray, Colvin, Frank, Mack, Flanigan, Myers, Schacht.

Row 2: Goldberg, Hisler, Shroyer, Low, Sims, Wesselhoff, G. Baker, Briggs, Schoell, Johnson, Carstedt, Briley.

R.O.T.C. CO. B 1ST PLATOON

Row 1: Mulcahy, Blandin, Stark, Sykora, Rodges, Webb, Corry.

Row 2: Ronald Jennings, Scholl, Derrer, Edward Van Cleave, Eugene Van Cleave, Bradford, Jankowski, Christensen.

Row 3: Wilson, Anderson, Allen, Bayens, Domaika, Kuehner, Phelan, Schnepper.

R.O.T.C. CO. B 2ND PLATOON

Row 1: Pentell, Cook, Halper, Malik, Nestor, Tooper, Gallistel, Abell.

Row 2: McGlade, Gutschow, Josefowicz, Worthan, Ritchie, Goldberg, Albano, Simon, Flynn, Royer, Forsee, Thacker.

R.O.T.C. CO. C 1ST PLATOON

Row 1: W. Johnson, Gardner, Poley, Kolb, Ayers, Hebbard, Kissenger, Melfi.

Row 2: Davies, Moore, Grossart, Smith, Fadel, W. Olson, Johnson, Berg, Jerome Olson, Streit, Anderson, Van Huis, Lancaster.

R.O.T.C. CO. C 2ND PLATOON

Row 1: Burkes, Schneider, Aaron Cullars, Broecker, Russell Jennings, Tyrey, Sherman, Rittenberg.

Row 2: Cverko, Golkman, Huey, Danaher, Grosskoph, Nelson, Hunter, Baiel, Paetow, Charlton, Radius, Shuflin.

A CAPPELLA CHOIR

The A Cappella, a choir of more than one hundred voices under the direction of Mrs. Claire Harms, meets 3rd period in room 319. During the year, the choir sang at the Museum of Science and Industry Christmas Festival, the Christmas Assembly, and the Annual Spring Concert. Besides their choral activities, the choir also has picnics and parties. Prospective members don't have to be trained singers or have their voices tested before joining. Robert Dolan has been president and accompanist for the entire year. Other spring officers are Carlos Dixon, vice-president; Walter Ayers, secretary; and Bernie Witte, treasurer. The librarians are Gordon Landry, Pat Quinlan, and Janet Altman.

Row 1: George, Richard, Holub, Dissette, Purnell, Lewis, Thomas.
Row 2: Hartman, Menocci, Nickelson, Rauch, Rosky, Heintzelman.
Row 3: Jones, Lipke, Tyler, Bakos, Reese, Davis, McKnight, Schurman.
Row 4: Neu, Titus, Ceitham, Landry, Moss, Martin, Paradis, Lane, Chilton, Dixon.

Row 1: Eyman, Hammer, Roach, Simmon, Combs, Beatty, Schneider.
Row 2: Bernard, Mogk, Johnson, Shembor, Helstern, Huisman, McNamara.
Row 3: Krueger, Williams, Cue, Paischke, Meyer, Koglin, Trautwein, Stanton, Quinlan.
Row 4: Meili, Kramer, Dolan, Blandford, Blandin, Gascoyne, Verploegh, Husak, Burke.

GIRLS' CHORUS

The Girls' Chorus, besides appearing at assemblies, variety shows, and concerts, often sings in collaboration with the A Cappella Choir. Under the direction of Mrs. Clare Harms, the Chorus sponsors many social events throughout the year and makes Cal's halls festive with Christmas carols.

GIRLS' CHORUS

Row 1: Nadasdy, Lang (secretary), Sievers (vice-president), Nagel (president), Conybear (treasurer), Harding, Adams.

Row 2: Coleman, Larsen, Cole, Brooks, Finnegan, Armstrong, Hamptmann.

Row 3: Hahn, Sievers, Bristow, Geocaris, Ward, Hayes, Bongfeldt, DeBias.

Row 4: Portor, MacDonald, Neubauer, Deahl, Moss, Pinc, Verploegh, Loschetter, Fuerst, Finley, Moll.

JUNIOR RED CROSS

The girls in the Junior Red Cross, under the sponsorship of Mrs. Helen Davidge, mail *Criers* to the boys in the service, and make toys for the veterans' children. In March when the club sponsors the Junior Red Cross drive through the A.C.C.L. delegates, there is a race between the faculty and students to see which can turn in the most money.

JUNIOR RED CROSS

Row 1: Hoffheimer, Nadasdy, Schring (vice-president), Mrs. Davidge, Luebke (president and secretary-treasurer), Reedy (president and secretary-treasurer), Bucholz.

Row 2: Mitchell, Ozouf, Grabs, Sievers, Johnson, Fox, Hauptmann (vice-president), Kink, Frank.

Row 3: Briggs, Stanton, Falk, Nehring, Gilfoyle, Rodeghier, Olson, Van Zee, Johnson, Pfeiffer, Hansen, McDoniel, Anderson.

Row 4: Kordt, Humphries, Mulqueen, Loschetter, Christner, C. Deahl, Barnes, Fuerst, Thomas, Pyritz, Peterson, Cane, Law, M. Deahl.

DER DEUTSCHE VEREIN

The success of Der Deutsche Verein's regular monthly meetings this year was due to the hard work of Lester Weiner, the director of activities who planned numerous discussions of German habits and customs as well as their national songs and games. Stimulation of interest in the language, literature and folk lore of the German people is the object of this club, according to Miss Josephine Martin, sponsor.

AMIGOS PAN AMERICANOS

Under the sponsorship of Mrs. Marge Murray, this group of Spanish-speaking students meet every other Tuesday, tenth period. Activities of the Amigos Pan Americanos include visiting the Villa (a Spanish movie-house), breaking the Pinata at Christmas as is the Mexican custom, and sponsoring parties.

DER DEUTSCHE VEREIN

Row 1: Lebesorger, Klein, Frank, Christiansen, Olsen, Vogel, Staudinger.

Row 2: Belz, Grabs, Anderson, Dissette, Hartl, Lox, Klein, Moore, Brooks, Mausen, Hauptmann, Hoffman.

Row 3: Hecker, Warke, Sattler (secretary), Busse (treasurer), Oestermeyer, Steinberg, Hammer, Sanders, Hanson, Paschke, Werderits, Johnson.

Row 4: Glaubke, McNamara, Schellenberg, Bloom, Ivancicts, Kramer, Krueger, Blandford, Huges, Beckering, Wachholz, Wolff, Jacobs.

DER DEUTSCHE VEREIN

Row 1: Williams, Dorl, Brenner, Sanow, Weber, Nadasdy, Brillman.

Row 2: Harschnek, Miller, Hartman, Roberts, Asplund, Kos, Shember, Pieler.

Row 3: Pfeiffer, Spitzer, Fuerst, Lester, Marohn, Bell (vice-president), Rapka, Fischer, Tooper, Meili.

Row 4: Brown, Witte, Wachholz, Dolan, Davis, Nelsen, Michalski (president), Unterberg, Anderson, Funk, Mirtas, Koenig.

SPANISH CLUB

Row 1: Vaughn, Chakos, Taylor, Beatty, Nafziger, Peterson, Martin.

Row 2: Kink, Dogo, Larson, Weaver, Mayer, Simigis, McDoniel, Griesbaum, Frank, Farrell, Bush.

Row 3: Kennedy, Schick, Johnson, Nickon, Tulloch, Malone, Eldridge, Caratini, Jones, Lester, Schurman, Outhous, Blessing.

Row 4: Selle, Carter, Geocaris, Quinn, Nass, Paradis, Ranta, Deahl, Arndt, Bradley, Kaly, Von Huben, Matteson, Krivicich.

SOCIETAS LATINA

The Calumet Societas Latina was first organized by Miss Alice McKinley's Caesar class in 1921 to promote a greater understanding of the life and culture of the Latins.

The showing of slides, talks, and group discussions are the activities of this club, sponsored by Miss Edith Boyd. Any person who is now taking Latin is eligible to join the club.

Row 1: Harding, Chatman, Lateano, Wiley, Strang, Crawford, Moraw.

Row 2: Loftus, Mondello, Moreen, Wallen, Gallagher, Vaillancour, Kyte, Holt, Armstrong.

Row 3: Eskridge, Graham, Daniels, Doornbos, Pulokas, Bedier, Fischer, Lindquist, Owens.

Row 4: B. Hollister, Carstedt, Gorman, Moss, Seastrom, Stanek, Spaetzel, Hickok, Schlaf, J. Hollister, Congua, Quillman, Erickson, Sternkopf.

Row 1: Gillio, Dixon, Hamilton, Zingrebe, Conlon, Doonan, Carman.

Row 2: Trautwein, Leubscher, Manoloff, Stern, Law, Zierk, D. Johnson, La Roy, Lemker, Daniels, Kneipp.

Row 3: Clarin, Coniglio, Thompson, Giermann, Schroeder, Kiviaskowski, Bryan, Geithand, Verploegh, Christner, Tarulis, Peterson.

Row 1: Maniatis, Combs, Senf, Harders, Jones, Sarlas, Kelsey.

Row 2: Richard, Niarhos, McKinnon, Campbell, De Young, Bernard, Lewis, Matyniak, Murphy.

Row 3: Stanton, Grammer, Sievers, Panos, Bootsman, Y. Johnson, Sutz, Kreyger, Nehring, McNamara, Ramey.

OFFICE ASSISTANTS

The students working in the main office have a great variety of duties to perform, which gives them valuable experience in office work. They deliver mail, messages, and supplies, and also perform other tasks. A "G" average and the recommendation of two teachers are the requirements for becoming an office worker.

ADJUSTMENT OFFICE

These girls file, record, and revise cumulative records to keep them up to date. They type, run errands and even serve as guides for school visitors.

These assistants, generally recruited from business training classes, receive practical experience in general office work, and, after four semesters' work, a service letter.

MAIN OFFICE ASSISTANTS

Row 1: Kos, Sehring, Young, Anderson, Nickolaou, Zenke, Meyer.
Row 2: Benson, Olson, Alevizos, Dimoglis, Hayes, Lincoln, Asplund.
Row 3: McBride, Baum, Boehme, Langridge, Semeniuk, Azukas, Schulz.
Row 4: Everett, Tarulis, Main, Schultze, Williams, Hollister, Giovanazzi, Bradely, Thornton.

MAIN OFFICE ASSISTANTS

Row 1: Ruborits, Martin, Andersen, Holub, Kadich, Niarhos, Nadasdy, Artese, Evans, Rankin.
Row 2: Wilson, Weber, Buhle, Hansen, Nelson, Barnicle, Bush, Sundstrom.
Row 3: Manning, Schnepper, Egner, Hallberg, Pekau, Burkee, Mikos, Oberg, Faurie.

ADJUSTMENT OFFICE ASSISTANTS

Row 1: Shanahan, Kink, Lateano, Moraw, Oberg.
Row 2: Georgacopoulos, Schellhase, La Roy, Congua, Munson, Vickers.

ATTENDANCE OFFICE ASSISTANTS

Row 1: Lundy, Rinabarger, Rydell, Daley, Eyman, Pearson, Nafziger.
Row 2: Graham, Rosenow, Caratini, Nickon, Williams, Schueler, Kent, Enders, Willett.
Row 3: Barry, Helfer, Leubscher, Fuerst, Stoller, Pinc, Lane, Porter, Reed, Wilson.

ATTENDANCE OFFICE

This office, which keeps a complete attendance record for each student, was remodeled this year. It now has more room and facilities for handling the large crowd of students who flock to the office some mornings. Mr. Lewis Huber and his staff open the door at 7:30 to issue reinstatements after absence. They also record tardiness, and early dismissals.

DISTRICT FIVE SUPERINTENDENT'S OFFICE ASSISTANTS

Row 1: Spring, Reinke, Tandy, Wray, O'Neil, Humecke, Brucke, Roche.
Row 2: Lox, Geocaris, Novak, Stepan, Honor, Glaubke, DeVries, Humphries, Ricketts, Novitt, Oestermeyer.

DISTRICT FIVE SUPERINTENDENT'S OFFICE ASSISTANTS

The assistants in Mr. O. F. Fowler's office perform varied duties for his secretary, such as typing, mimeographing, filing and other office routine. This actual office practice helps prepare the girls for future positions in the business world. They work for one period a day for four semesters to earn a service letter.

BOOKROOM ASSISTANTS

Row 1: Oleson, Hoffheimer, Bein, Liveris, Posson, Chandler, Loudermilk.
Row 2: McDoniel, Dorl, Easton, Jones, Purnell, Fox, Davis, J. Cavanaugh.
Row 3: L. Cavanaugh, Mroz, Williams, Dusek, Mann, Johnson, Rodeghier, Tulloch, McNamara, Sanford.
Row 4: Lemker, Pyritz, Fencl, Bradley, Kennedy, Reynolds, Finn, Bollens, Nass, Winston, Berleman, Baumler.

BOOKROOM ASSISTANTS

Under the supervision of Mrs. Harrison and Miss Aasen, Calumet's hard working bookroom assistants help run the most efficient bookroom in the city. They take inventory of the books, fill teachers' orders, and check teachers' files against master files.

FIRE MARSHALLS

Row 1: McCarthy, O'Donnell, Rankin, Hymes, Walsh.
Row 2: Wanda, Sanford, Petersen, Doran, Kleim, Lackhouse.
Row 3: Siegle, Weidmann, Birmingham, Fitzgerald, Swanson, Zenke, Busch.

SOUND CREW

Row 1: Clayton, West, Wilke, Brown, Moloney, L. Blandin, Reichelt, Mace, Mr. Marshall.
Row 2: England, Hutchison, Ferguson, Ramsey, Magnuson, R. Blandin, Cottier, Kerwin, Trimble, Fogart.

GIRLS' BOWLING CLUB

Row 1: Donna Myers, Rubovits, Diana Myers, Mitchell, Roberts, Dugo, Vogel.
Row 2: Hammer, Matyniak, Harders, Shembor, Landise, Bristow, Lox, Frank, Goldie, Galanis, Kink.
Row 3: Jutzi, Caratini, Zingrebe, Bailey, Keneipp, Johnson, Kennedy, Larson, Pollock, Cole, Wolf, Grammer.
Row 4: Boehme, Law, Hansen, Thompson, Loschetter, Lundgren, Barnes, Wells, Tarules, Eldridge, Bradley, Zurich, Neubauer.

FIRE MARSHALLS

The fire marshalls, under the direction of Mr. Verlyn Ault, keep the halls orderly and get people out of the building quickly during fire drills.

SOUND CREW

The sound crew, sponsored by Mr. Howard Marshall, performs an invaluable service to the school by maintaining all the films, operating the public address system, and making minor repairs on the projectors and amplifiers. This service group of some twenty members is open to all boys who have experience in radio.

GIRLS' BOWLING CLUB

"A strike! A spare! Oh, no! It's a railroad." Familiar sounds like these are heard each Wednesday at the Chatham Bowling Alley where the Girls' Bowling Club meets under the sponsorship of Mrs. Helen Davidge. Diana Harders, Janet Lundgren, and Jeannette Roberts were the highest bowlers of the season.

ENGINEERS

Row 1: Lipkovitz, Cerne, Del Favoro, Nelson, Wise.
Row 3: Steinberg, Scholl, Herm, Koerner, Grahn, Charlton, Lancaster, Davies.

CLICK CHICKS

Row 1: Severino (treasurer), McDoniel (president), Mitchell.
Row 2: Napolillo, Castle, Anderson, Baumler, Van Zee, Stanton, Harschnek.
Row 3: Boehme, Kennedy, Law (secretary), Barnes, Bradley, Pyritz (director of activities), Glidewell (vice-president).

STAGEHANDS

Hedman, Van Arkel, Mader, Konrad, Catalano.

ENGINEERS

The Model Engineers, under the supervision of Mr. Del Favero, was founded by Larry Herm and Richard Cerne three years ago. It is open to all students interested in model building. Each year the club has its models displayed in the first floor foyer. This year's steering committee are Larry Herm, Warren Koerner, and Don Chapman.

CLICK CHICKS

The Click Chicks, an organization of girls interested in photography, meet every other Monday tenth period with Mrs. Retherford, their sponsor. They learn how to load cameras and how to use lighting for indoor pictures.

STAGE HANDS

This small but necessary organization under its sponsor, Mr. Metz, has done a fine job of handling the stage equipment during the many theatrical events that occur throughout the year. The boys are all interested in theater craft and are required to be trustworthy.

CAL

The student assistant librarians under the direction of Miss Louise Randall, sponsor, and Irene McCabe, president, meet every other Friday to discuss plans for improving the library. Their activities include decorating the library for festive occasions, selecting new books, sponsoring parties, serving as guards, and assisting those who wish to use the Readers' Guide or check out books.

CAL

Row 1: Holt, Taylor, Williamson, Griesbaum, Schoulda, Niarhos, Crawford, Faber.

Row 2: C. Schulz, Stanton (director of activities), McCabe (president), Thomas (treasurer), Van Zee (secretary), Suffern, J. Schulz.

Row 3: Heilmann, Dow, Cottone, Mueller, Wangerow, Hutchison, L. O'Brian, Krause, Rusch, Slattery, Rains.

Row 4: Matteson, Johnson, Marshall, Tulloch, Reedy, Gumbos, Rusch, McNaughton, Davidson, Barker, Lester, Nehring.

Row 5: Law, Wiedel, Kempf, Christner, Giermann, Flynn, O'Grady, Rosander, B. O'Brian, Loschetter, Leubscher, Eskridge, Boehme.

THE DRAMA CLUB

The Drama Club membership is made up of enthusiastic thespians who wish to develop their talents. Under the direction of Miss Patricia Lee the club produced "Paul Wrecks the Car," and presented it in 249 before the English classes. Officers of the club are Frances Dowling, president; Judy Honor, vice-president; Jo Ann Du Casse, secretary; and Bob Konieczny, treasurer.

DRAMA CLUB

Row 1: Klein, Williamson, Swanson, Bernard, Heilman, Lester, Poust.

Row 2: Hamilton, Conlon, Gonia, Van Arkel, La Roy, Doonan, Schueler, Geocaris, Bedier.

Row 3: Quinn, Sternkopf, Verploegh, Prendergast, Hickok, Dowling, Honor, Loschetter, Du Casse, Konieczny.

In a Whirl

THE JANUARY PROM

The January Prom, "The Starlit Snowball," was held in the boys' gym on January 18 at 9 o'clock. This was the first time in many years that the gym had been used for a senior prom. The snowflakes, giant snowballs, white Christmas trees, sleighs and reindeer, which adorned the ceiling, walls and floor were such an effective camouflage that you could scarcely recognize the old gym.

Ninety couples swirled to the music of Johnny Marlow's orchestra. After the Grand March the bids, paper mache snowballs, were given out, thus ending a wonderful evening.

The Starlit Snowball

Wishing Well Whirl

The Bitter Sweet Swirl

"Santa's Secret" a la G.A.A.

Fantasy in Frost

Career Day

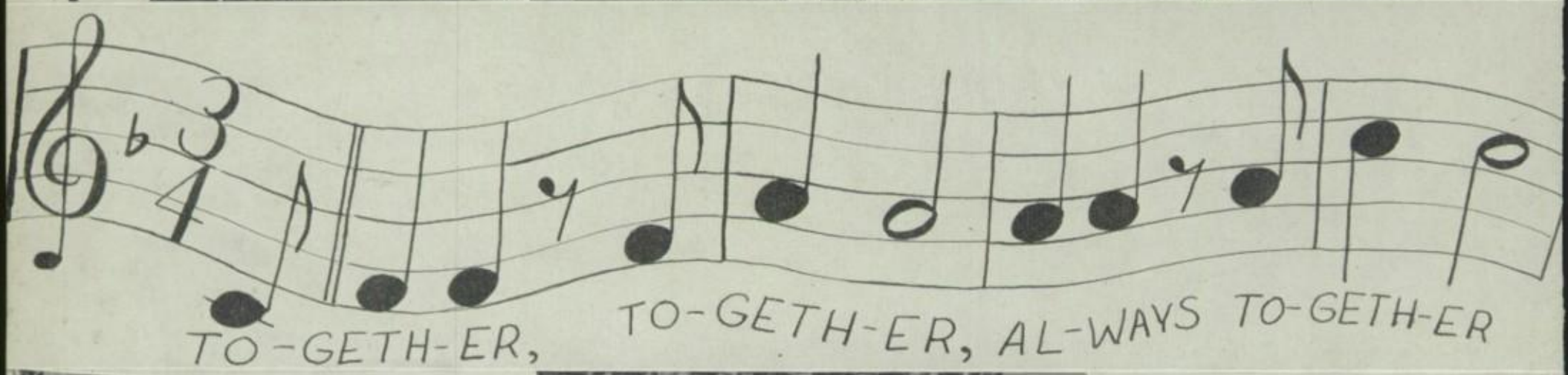

Nancy Nadasy, Herb Marohn
Elaine Evans, Nick Mantas
Judy Martin, Dave Husak

Karen Benson, Jack Marks
Leah Moone, Rich Schmidt
Virginia Peterson, Dick Siegle

Jane George, Carlos Dixon
Gwen Scanlon, Jim Allen
Lynn Johnson, Rich Johnson

Sharon Voels, Don Turner

Dolores Mozzi, Al Hecht

Jane Posson, Doug Holben
Kay Brenner, Lu Edson

Shelia Davis, Tom De Bruyn
Rose Caratini, Tom Domicha

Jerry Peterson, Joan Scheeler

Janet Rydell, Ron Wanda

Arlene Hanley, Lester Lob

Sue Coneybear, Frank Weber
Barb Paradis, Dick Mack

Janet Altman, Bill Miller

Delois Hammer, Dick Minogue.

Elaine Rapka, Ben Penn

Sylvia Kadich, Bill Lynch

Barbara Reiss, Dick Weiss
Carol Schaack, Dick Johnson

Training for the Future --

through Work, Play and Inspiration

ALL CALUMET CIVIC

The All Calumet Civic League officers and division representatives meet every Wednesday 3rd period under the direction of Miss Evelyn Demoplos to discuss and try to work out any student problems which arise. Highlights in the fall program were the Christmas social "Mistletoe Mingle", a Truth or Consequence assembly with Willie Curtin as emcee, and a program of movies given by the P.T.A. in appreciation of student cooperation in last year's Pow Wow. The spring membership drive was climaxed by an amazing demonstration of mass hypnotism by Edwin Baron. The "Daffy Dilly" ended the social season with 652 in attendance, a turn out so impressive that it won an extra social for Cal. The A.C.C.L. also sponsored the Clean-Up program with Richard Siegle chairman, and the student court of which Bob O'Donnell and Bob Busch were the chief justices while Ed Bogohosian and Jerry Kelly were the chiefs of police.

A.C.C.L. DELEGATES

Row 1: Stromgren, Brown, Havlicek, Lincoln, Pusateri, Nelson.

Row 2: Fanson, Buhle, Dissette, Fox, Outhous, Fostino, Morrison.

Row 3: Heilmann, Holmberg, Weber, Ross, Paschke, Goveia, Doonan, Mann.

Row 4: Drew, Baldauf, Lallaman, Davis, Earl, Brand, Harder, Arnold.

A.C.C.L. DELEGATES

Row 1: Walker, Jackson, Zbinden, Kirk, McGovern, Smith, Cavanaugh, Burge.

Row 2: Onesto, Asplund, Dietz, Dimoglis, Alevizos, Johnson, Napolillo, Niarhos, Giarraputo.

Row 3: Lester, Malinski, Weiss, Rapka, Brandenburg, Wilson, Shroyer, Bonander, Sotirakos, Molenaar.

Row 4: Zenke, Seguin, Petersen, De Bruyn, Busch, Bogohosian, Wilde, Swanson, Michalski, Doran, Wanda, Kleim.

LEAGUE

A.C.C.L. SERVICE ORGANIZATION

Wiley, Weber, Zehner.

A.C.C.L. OFFICERS

Row 1: Jackson, Siegle, Schmidt, Birmingham.

Row 2: Johnson, Kelly, Turner, Koenig.

A.C.C.L. PROGRAM COMMITTEE

Row 1: Wright, Geyer, Roberts, Asplund, Boylan, O'Donnell.

Row 2: McCarthy, Jackson, Johnson, Kordt, Voells, Kolegas, Evans, Stanton.

Row 3: Fitzgerald, Busch, Siegle, Birmingham, Turner, Weiss.

ELECTION COMMITTEE

Row 1: Boylan, Kelly, Voels.

Row 2: Busch, Petersen, Bogohosian, Turner, Birmingham.

THE STUDENT COURT

The student court, reorganized last semester, has worked toward improving the conditions in the lunch room and corridors. Every Tuesday in 249 the court tries cases which have arisen during the week. The court personnel consists of prosecuting and defending attorneys, bailiffs, and lieutenants. The jury is formed of two students from each year to insure fair consideration.

STUDENT COURT

Row 1: Rydell, Gorman, Wright, Willet, Del Giorno, Anderson, Bollinger, Durrer.

Row 2: Quaid, Koenig, McCarthy, Madigan, Guest, Busch, Kelly, O'Donnell, Phenegar, Rossbach.

POLICE FORCE OFFICERS

Row 1: Birmingham, Voels, Roberts, Burtch, Jackson.

Row 2: Onesto, Siegle, Turner, Fitzgerald, Geyer, Wright.

STUDENT COURT POLICE FORCE

Row 1: Smith, Johnson, Kolegas, Rymkens, Vock, Sotirakos, Skinner, Brownell.

Row 2: Zbinden, Boylan, Murphy, Rosenson, Lackhouse, Rankin, Wolcott, Hymes, Stelter, Huisman.

Row 3: Olson, Melby, Heffernan, Wilson, Akouris, Sanford, Lecos, Costello, Lob, Lallaman, Kleim.

Row 4: Peterson, Weidmann, Doran, Beese, Foss, Bogohosian, Sinclair, Swanson, Nelson, Johnson, Gialamas, Wanda.

CLEAN - UP COMMITTEE

The 1952 Clean-Up Committee, with Richard Siegle as chairman and Merle Smedberg as his assistant, headed a school and community project to spread the clean-up idea throughout the neighborhood. Carol Deahl's committee entertained the principals and delegates of all the grammar schools of District Five at a luncheon. Tag Day netted $210 for beautifying the campus, thus promoting the plant-up part of the campaign.

Judy Honor planned the Clean-Up assembly which climaxed the campaign on April 25. The "Teepee Tango" sponsored by the dance committee headed by Betty Edson, was held in the boys' gym, with Johnny Knopp's orchestra furnishing the music. Spotlight singers, Ron Taylor and Barbara White were chosen by the committee to sing at both assembly and dance. The King and Queen, Jerry Peterson and Joan Scheeler, were chosen by petition and ballot.

Row 1: P. Evans, E. Evans, Smedberg, Siegle, L. Johnson, Brenner, Voels.

Row 2: Pieler, Boylan, Kordt, Phenegar, Sylling, Peterson, B. Edson.

Row 3: Schaack, Du Casse, Deahl, Ferguson, Honor, Birmingham, L. Edson, R. Johnson, Busch, Mantas, Mattaliano, Kolegas.

SOCIAL COMMITTEE

The Social Committee, under the chairmanship of Bob Fitzgerald, and later Bob Busch and Lorraine Kumskis, planned many socials. The most outstanding were the "Mistletoe Mingle" and the spring social, "Daffy Dilly", for which the boys' gym was appropriately decorated. The Thanksgiving social was called the "Cranberry Cutup." At the Talent Social, the Dixiecats won top honors with their wonderful playing. The Freshie Queen was crowned at the "Come-as-You-Are" Social after the Hyde Park football game. Calumet placed third in attendance for the city with an average of 631 persons at each social. The faculty advisors are Miss E. Demoplos, Mr. J. Freestrom, Mr. W. Merwick, and Mr. L. Huber.

CHRISTMAS SOCIAL

Ron Rundle (Uncle Mistletoe), Bob Busch (Santa Claus), Claudette Kordt (Aunt Holly).

SOCIAL COMMITTEE

Row 1: Bollinger, Durrer.
Row 2: Kumkis, Sotirakos, Geyer, McCarthy, Del Giorno, Voels, Roberts, Humecke, O'Donnell.
Row 3: Williams, Kordt, Jackson, Johnson, Busch, O'Toole, Turner, Kelly, Wolcott, Wright.
Row 4: Fitzgerald, Siegle, Akouris, Birmingham, Swanson, Weiss.

THE NATIONAL HONOR SOCIETY

The members of the National Honor Society have achieved an outstanding record in scholarship, character, initiative, leadership, and service. They comprise the upper 15% of the graduating class and have earned 50 or more service points by participating in school activities. The selection of members takes place at the end of the third marking period and the officers are elected a week later. The organization of the group is in the hands of Mrs. Mary Roberts, their sponsor. The members were honored by the A.C.C.L. at a luncheon for them, their parents, and their teachers. Their gold pins, symbols of their excellent work, were presented to them by the P.T.A.

Recognition of scholarship started early at Calumet. Back in 1919 the idea of a nation-wide honor society was suggested, but it lay dormant until 1921, when a principals' committee in Chicago formulated a plan for a city honor society. In 1931, the Chicago Honor Society was admitted into the newly organized National Honor Society of Secondary Schools.

JANUARY NATIONAL HONOR SOCIETY

Row 1: Napolillo, Stanley, Chicos, Mrs. Roberts, Sehring, Burtch (treasurer), Shaffer.

Row 2: Olson, Geyer (vice-president), Yezek, Roberts, Main, Wagner, Klein (president), Crooks, Moore, Fiesenheiser, Dimoglis (secretary), Alevizos, Sutz.

JUNE NATIONAL HONOR SOCIETY

Row 1: Wallace, Holm, Johnson, Rusch, Mozzi, McKinnon, Stanton.

Row 2: Angeles, Du Casse, Law, Rapka, Deahl, Brandenburg, Smedberg (treasurer), Schaack, Vock, Sylling.

Row 3: Erickson, Murray, Bryan, Becker, Mack, Borring, Siegle (vice-president), Merrill, Hecht, Schmidt.

JUNE NATIONAL HONOR SOCIETY

Row 1: Burke, Wiersema, Pondelicek, Laird, Gonia, Weber, Diggins (secretary).

Row 2: Humecke, Engstrom, Spitzer, Baum, Nowak, Goedeke, Goodkind, Benson.

Row 3: Rafos, White, Levy, Honor, Nestor, Masson, Rundle, Anderson, Michalski (president), Degres, Piper, Ferguson, Fitzsimmons.

JUNIOR HON

Row 1: Bucholz, Peterson, Richard, Niarhos, Bollinger, Napolillo, Vogel.

Row 2: Ramey, Burtch, Fox, McNamara, Nickon, Kos, Outhous, Johnson, Giarraputo.

Row 3: Stanley, Chicos, Rosenow, Krivicich, Sparks, Lemker, Dimoglis, Alevizos, White, Navitt, Sattler.

Row 4: Kent, Huber, Fiesenhieser, Kostal, Kolenda, Verploegh, Stavrakos, Weiner, Poley, Main, Marohn, Lehman, Gillis, Stepan.

Row 1: Beatty, Harschnek, Levaris, Gonia, Burk, Gatesbaum, Holt.

Row 2: Grammer, Finnegan, Dusek, Kordt, Sylling, Reedy, Benson, Van Zee, Bernard.

Row 3: Kaly, Spitzer, Drew, Du Casse, Reichelt, Law, Rapka, Ferguson, Phenegar, Carstedt, Semeniuk, Thomas, Flanigan.

Row 4: Pulice, Rafos, Glaubke, Talbot, Murray, Williams, Barnes, Dugle, Klein, Ayres, Kleim, Koerner, Owens, Moore.

Row 1: Moraw, Bush, Kink, Nafzinger, Galanis, Crawford, P. Hecht.

Row 2: Holub, Byrne, Blessing, Engstrom, Busse, Werderits, Schick, Fisk, Brenner, Dissette.

Row 3: Oestermeyer, Williams, Swenson, Murray, Kennedy, Johnson, Engberg, Peterson, Rusch, Matteson.

Row 4: Schaak, Hunter, Lester, Brandenburg, Siegle, Mack, Bayens, Kolb, A. Hecht, Nelson, Casner, Davis.

OR SOCIETY

Not only are the 250 members of the Junior Honor Society the "brains" of the school, but they are also Cal's most active fellas and gals. Organized in 1925 and now sponsored by Miss Jennie Aasen, the club promotes scholarship, citizenship, and interest in school activities. To become a member one must have an "E" average and 3 to 7 service points. The officers this year were Ron Erickson, president; Al Mattaliano, vice-president; Merle Smedberg, secretary; Lois Stanton, treasurer.

Row 1: Staudinger, Artese, Lewis, Bein, Bylin, Chakos, Martin.

Row 2: McKinnon, Matyniak, Mahoney, Selle, Lang, Kirk, Rains, Jones.

Row 3: Ewert, Baumler, Wallen, Reisse, Johnson, Deahl, Edson, Moll, Meilt, Moreen, Stewart, Obrestad.

Row 4: Boehme, Kolegas, Wiedel, Bradley, Winkler, Becker, Glennon, Nestor, Podewell, Wells, Outhous, Harder, Conlon.

Row 1: Dion, Nadasdy, Smith, Napolillo, Irwin, Shaffer, Johnsen.

Row 2: P o n d e l i c e k, Dorl, Madsen, Schreier, Sehring, Olson, Baker, Sievers, Pfeiffer, Stanton (treasurer).

Row 3: Evans, Geocaris, Yezek, Morgan, Peterson, McNamara, Brock, Paradis, Smedberg (secretary), Nowak, Rodeghier, Angeles.

Row 4: Mattaliano (vice-president), Nichol, England, Crooks, Reizner, Weber, Masson, Michalski, Blandford, Feurer, Erickson (president), Johnson, Nairn.

Row 1: Rosengren, McDoniel, Post, Lox, Brinkman, Grabs, Oleson.

Row 2: Schwarz, Prime, Heilmann, Anderson, Kadich, D'Angelo, De Bias.

Row 3: Von Huben, Ruwe, Lindahl, Falk, Manoloff, Steinberg, Hollister, Barlow, Koglin, Bailey, Rusch.

Row 4: Eldridge, Loschetter, Marlas, Degris, McGee, Borring, Rundle, Bryan, Levy, Herm, Brooks, Vock, Artese.

"Hitch Your Wagon to a Star"

FRESHIE QUEEN AND COURT

Pusateri, Govea, Larson (Queen), Voels, Anderson.

JANUARY PHI BETA KAPPA AWARDS

Hans Bell, Marjorie Main, Mr. Glenn C. Worst.

MATH TOURNAMENT WINNERS

Mr. Worst, Richard Fitzsimmons (1st place), Alan Borring (3rd place), Art Michalski (3rd place), Charles Schmueser (2nd place).

JANUARY OUTSTANDING STUDENTS

Row 1: Main, Napolillo, Shaffer, Bollinger, Crooks.
Row 2: Kleim, Zenke, O'Toole (outstanding student), Klein.

Dorothy Abrahamsen, organist

JUNE OUTSTANDING STUDENTS

Row 1: Sylling, Schmidt (outstanding student), Honor, Smedberg.
Row 2: Siegle, Bogohosian, Dugle, Rundle, Michalski, Hecht.

BITTERSWEET SWIRL

Joan Wangerow (Queen Sweet), Fred Lange (King Bitter).

WORK GROUP

Row 1: Severino, Costello, Ennis, Brownell, Huisman, Wiersema, Wallace.
Row 2: Holm, Young, Angeles, Albert, Jenne, Schuch, L. Murphy, J. Murphy, Zenke, Palm.
Row 3: Gaus, Schwantes, Dornbos, Cromwell, Bauer, DeVries, Donegan, Thornton, Spagnoli, Law, Kiner, Bosse.

DIVISION 100N — DEMOPLOS

Row 1: Kapler, Boles, Austin, Dubsky, Briggs, Buettner, McNeil.

Row 2: Abell, Johnson, Fought, Chicos, Gaither, Ragan, Stadt, Labahn.

Row 3: Klint, Adenau, Byline, Samzis, Carlson, Waldman, Humphreys, Gosdkesen, Signorelli.

Row 4: Tamos, Schneider, Siegel, Nelson, Norin, Doyle, Gustavson, Gaecke, Hohmann, Hobscheip, Walker.

DIVISION 101N — FOSTER

Row 1: Simpson, Martin, McVicker, Scanlan, Machin, Searles, Tollison.

Row 2: Goff, Wall, Reynolds, Austin, Johnson, Duggan, Fezatte, Mayer, Darchun.

Row 3: Jeffries, Callan, Hefferan, Minard, Signorelli, Silzer, Kennedy, March, Reilly.

Row 4: Peterson, Frain, Philos, Shaughnessy, Ferguson, Ellis, Van Berschot, White, Ford, Fischer, Olinger.

DIVISION 102N — PARMALEE

Row 1: Chakos, Karasinski, Collins, Lang, Kirksey, Woods, Zuck.

Row 2: Kelleher, Corcoran, Smerz, Bergmark, Hodges, Anderson, Schraut, Stevens, Mulcahy, Johnson.

Row 3: Runnle, Schirmacher, Brent, Zehner, Kincaid, Firestone, Thacker, Barry, Shsas, Taylon.

DIVISION 103N — SMITH

Row 1: Tarver, Knight, Mogk, Cross, Gant, Dugdale.

Row 2: Graylin, Unterberger, Von Huben, Zerkel, Boylan, Guthrie, Walsh, Hudson, Dobos.

Row 3: Novotney, Arrasmith, Peterson, Wagner, Seegert, Destefand, Gammonley, Brown, Rohrbach, Mantas.

DIVISION 104N — HENNEMEYER

Row 1: Arnold, Stroup, Cook, Holto, Zerlentes, Heitz, Albert.

Row 2: Wood, Glaum, Bailey, Davis, Gustafsen, Campbell, Hill, Noyak.

Row 3: Heinlein, Nolan, Cronk, Garganger, Knies, Novotny, Marozas, Dorman, Mattson.

Row 4: La Rue, Thrawl, Cochonour, Nickon, Grossart, Anderson, Myers, Kappel, Nadasdy, Blandin, Schrik, Gyurnek.

P.T.A. OFFICERS

Row 1: Mrs. Ayres, Mrs. Nauman.
Row 2: Mrs. Harms, Mrs. Rapka, Mrs. Evans, Mrs. Storey.
Row 3: Mrs. Weiner, Mr. Worst, Mrs. Schaak.

PARENT-TEACHER ASSOCIATION

Since its formation in 1914 with 24 charter members, our P.T.A. has developed into an outstanding organization of 1480 members (of which 400 are fathers), devoted to promoting the welfare of Calumet's student body.

On November 30, the P.T.A. sponsored the Football Frolics, which featured the Concert Band and numerous vaudeville acts. Of the proceeds $750 was used to buy new instruments for the band, and a loud-speaker was installed in the girls' gym.

In recent years the P.T.A. has refurnished the Little Theater, purchased a fire proof curtain for the stage, helped to obtain the electric score board for the boys' gym, and provided pins for the National Honor Society members.

Headed by their president, Mrs. Frank Weiner, and the various committee chairmen, the P.T.A. members have worked diligently and enthusiastically toward their aim "Balanced Education — Better Living."

The Football Frolic -- '51

Patti Webster, Frank Truesdale — duet

Tumblers

Barbershop Quartette

The Charleston

The Dixiecats

Ron Taylor, Lynn Johnson — soloists

Elaine Evans, Pat Kink — ballet dancers

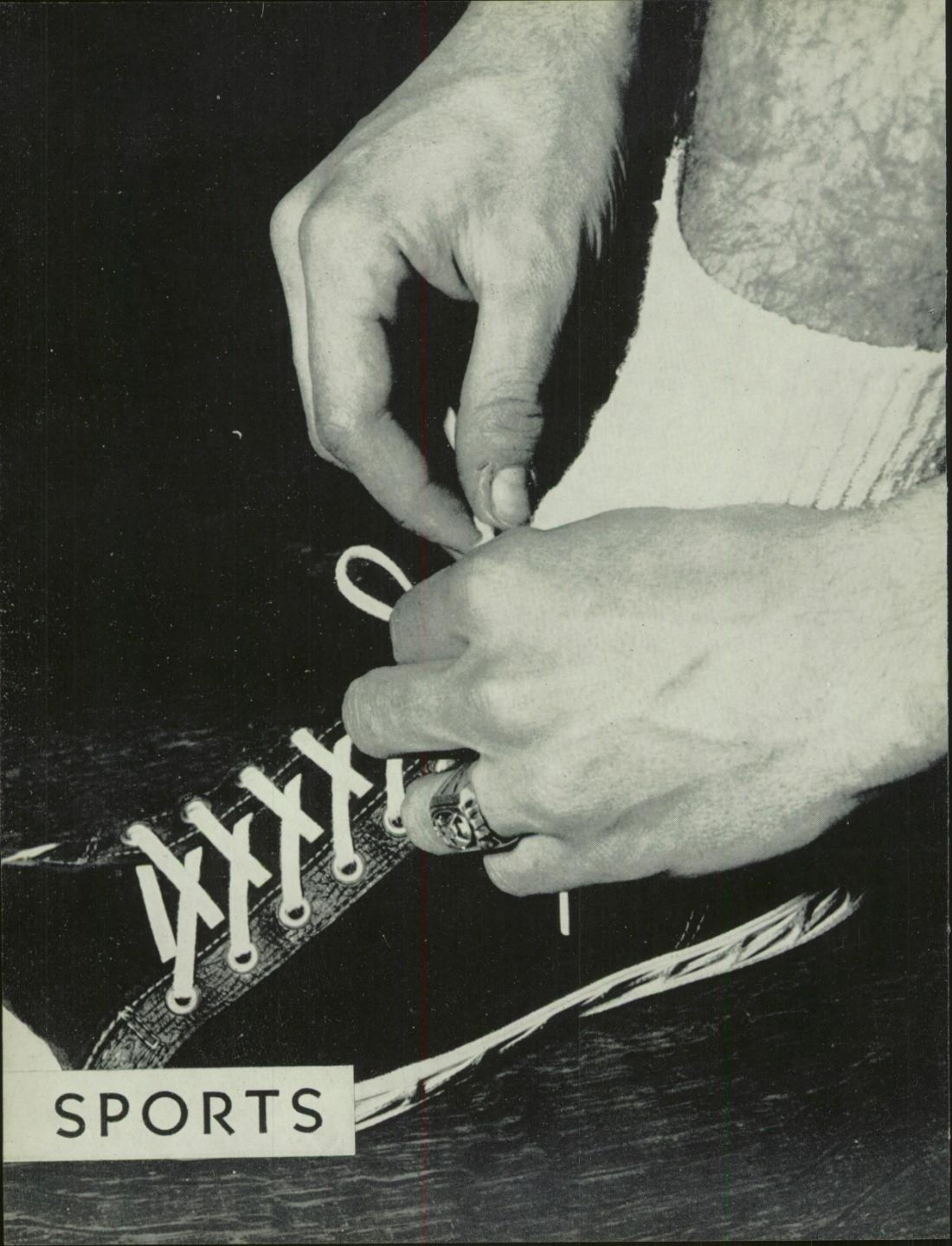

SPORTS

FOOTBALL

Calumet's '51 football team, which was not very heavy or large in comparison with the other teams, had an average season under the leadership of Coach Ted Zayner. They won 50% of their games and took 3rd place in South Section. Jack O'Toole was named guard on the All-South Section first team and received honorable mention on the All-Chicago team. Ron Wanda and Jerry Peterson received honorable mention on the All-South Section team. Joe Strasser, back, made second string South Section Public School League, and Bob Sanford, center, received honorable mention.

The team played its best game against the strong Hirsch squad, with Schmidt scoring the only touchdown and Lee Swanson making a thrilling touchback. Misfortune struck in the Harper game in which Bob Sanford seriously injured his back, but the team romped to win 7-0. The Indians then lost to Bowen in a raging snow storm 20-12, with Jerry Kelly scoring both touch-downs, but it was not quite enough to win.

Francis Hansen, Frosh-Soph Coach; Capt. Bob Bacchi, Frosh-Soph; Capt. Jack O'Toole, Varsity; Ted Zayner, Varsity Coach.

VARSITY FOOTBALL TEAM

Row 1: Johnson, Minogue, Wolcott, Olson, Coach Zayner, O'Toole, Gareiss, Goebel (mgr). *Row* 2: Watters, Morrey, Stelter, Zehner, Rankin, Strasser, Kelly, Schmidt, Senecal, Lumb, Hymes, Herm (mgr.) *Row* 3: Jones, Melby, Phenegar, Roumbos, Sanford, Wanda, Bogohosian, McWilliams, T. Johnson, Costello, Del Barba, Heffernan, Quaid. *Row* 4: Beese, Panice, B. Johnson, Hook, Nelsen, Lubke, Sinclair, Foss, Curtin, Petersen, Swanson, Peterson, Wendt.

FROSH-SOPH FOOTBALL TEAM

Row 1: Coach Hansen, Unterberg, Olsen, Bacchi, Putnam, Biehl. *Row* 2: Lipuma, Brackin, Cunningham, Ely, Martin, McNamara, Foley. *Row* 3: Moloney, Johnson, Salomon, Reneker, Klein, Schnoes, Beckering, Fisher, Sawyer. *Row* 4: Cosgrove, Kramp, Kerwin, Walter, Philos, Knapp, Tanke, Anderson.

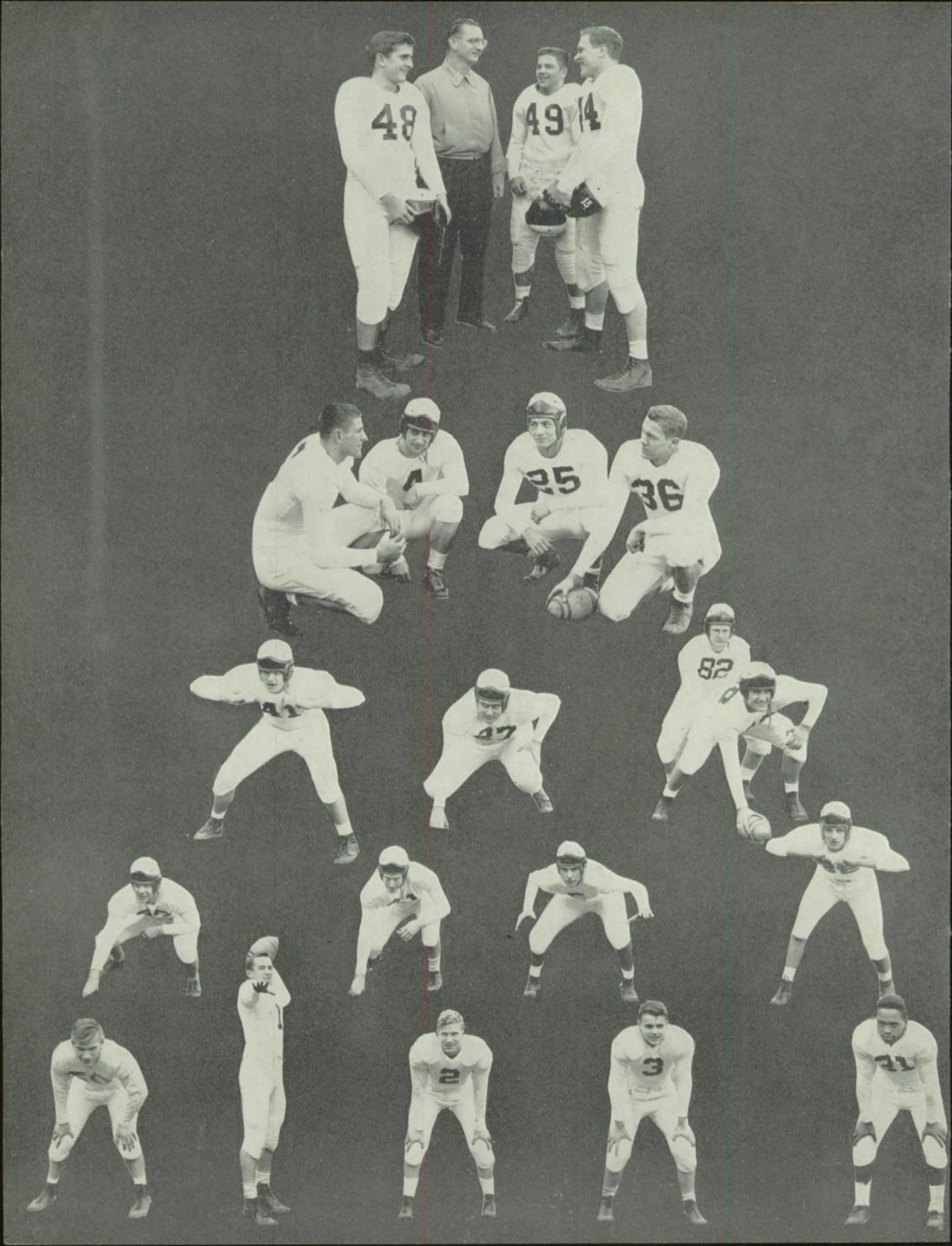
48
49
14
25
36
82
47
2
3

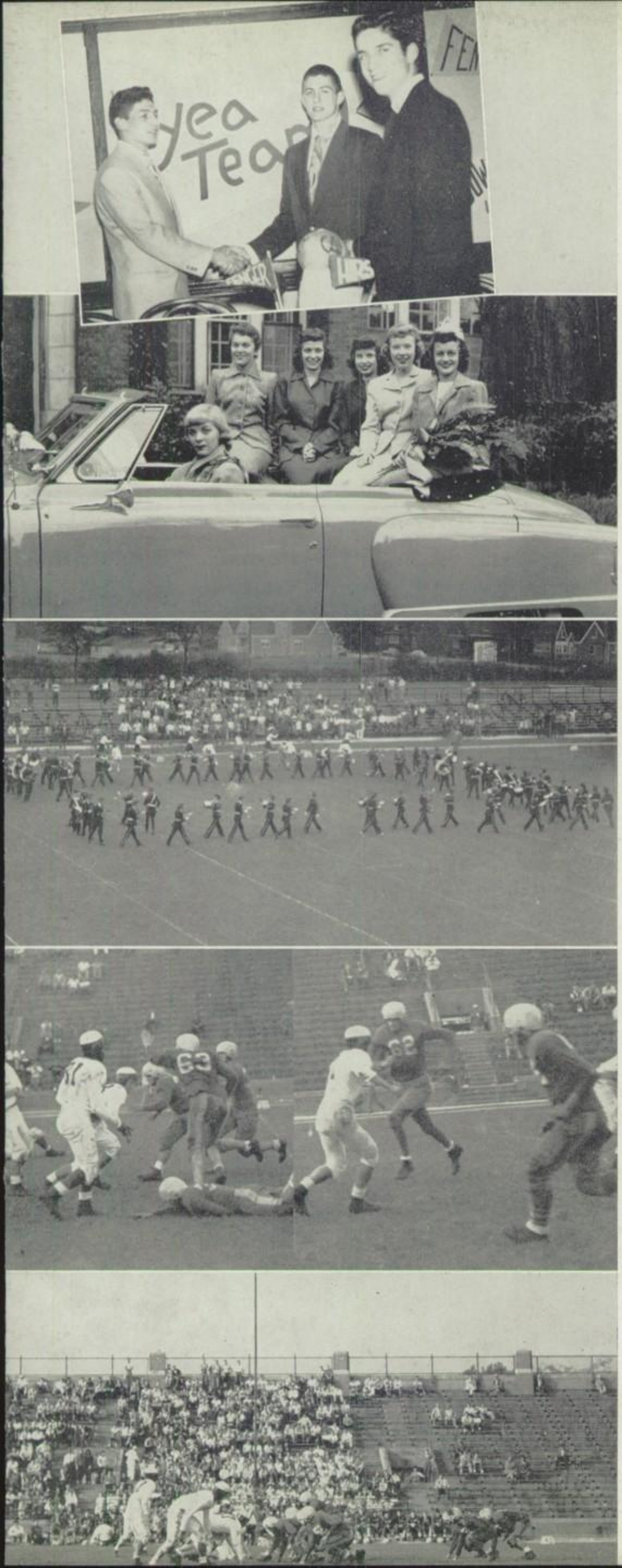

Marlene Bollinger,
'51 *Football Queen*

FOOTBALL FIRST STRING

Edward Bogohosian, End
Jerry Peterson, End
Don Lubke, Tackle
Jack O'Toole, Tackle, Capt.
Ron Wanda, Guard
Don Beese, Guard
Bob Sanford, Center
Jerry Kelly, Quarterback
Rich Schmidt, Halfback
Norm Olson, Halfback
Irwin Rosenson, Fullback

FOOTBALL SCORES

	We	They
Practice Games		
Tilden	6	20
Morgan Park	0	37
League Games		
Hyde Park	7	0
South Shore	6	25
Hirsch	8	0
Fenger	0	49
Harper	7	0
Bowen	12	20

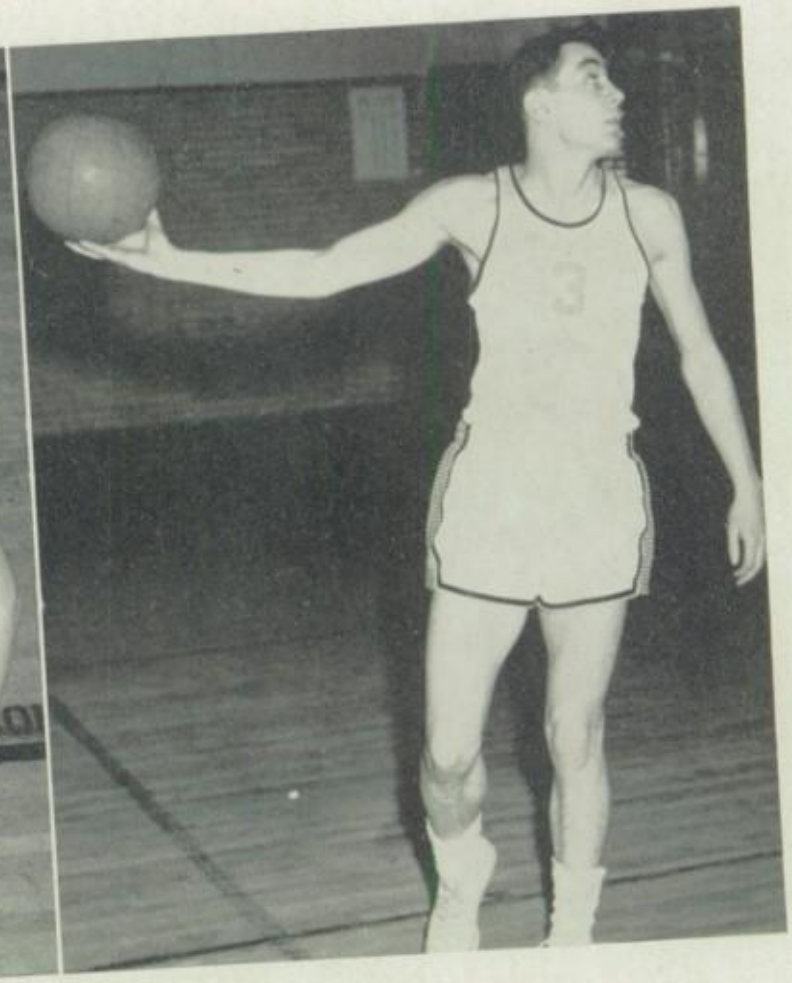

JIM LECOS
All-South Section guard

BASKETBALL

Before mid-season graduation the heavies had an unusually fine season. Sherman Thompson made the All-Illinois Tech Tournament Team and Lu Edson received honorable mention. With graduation the Indians lost Thompson, first string center, whose scoring sparked their early victories, and Jerry Kadansky, forward. Ray Doran later filled Thompson's position and Ralph Rundle, Kadansky's.

The team opened their season against the tough Hirsch team and were beaten 59-51. Next came two straight wins — Hyde Park, 60-49, and South Shore, 71-50. Lu Edson scored 25 of the 71 points. The next two games were dropped to C.V.S. and Bowen, but the team bounced back with two more wins from Carver, 55-48 and Fenger 60-33. It was in the Fenger game that Ray Doran took over Thompson's place and proved himself able. Then the Indians met Tom Jorgenson and Company from Parker and were defeated 52-39. They ended the season with a loss to Harper, despite the fine scoring of Capt. Jim Lecos, who was picked for the All-South Section Team.

The inexperienced Juniors had a fair season with a 4 and 6 record. This was better than the records would indicate, for the team boasted only one returning veteran, Capt. Bob Martin, their high point man. The season opened with 2 straight losses to Hirsch and Hyde Park. But they then edged out a confident South Shore team, 31-30. After losing to C.V.S. and Bowen, the Juniors bounced back, trouncing a highly rated Fenger team, 53-49, largely because of the consistent scoring of Dick Peterson.

They beat Carver by a score of 58-43, only to lose to Morgan Park. The juniors put up a real fight against Parker, defeating them 48-42. But the season ended in a set back by Harper, 83-64, despite Jerry Kelly's 22 points.

The juniors expect a much better season next year with a hard fighting and experienced team.

SENIOR SCORES

Practice Games	We	They
De La Salle	51	43
Gage Park	52	48
Kelly	30	35
Lindblom	34	46
University High	37	51
Sullivan	41	43
Tech Tournament		
McKinley	50	40
Senn	49	42
Parker	46	49
League Games		
Hirsch	51	59
Hyde Park	60	49
South Shore	71	50
C.V.S.	29	50
Bowen	46	56
Fenger	60	33
Carver	55	48
Morgan Park	56	46
Parker	39	52
Harper	48	66
Post Season		
De La Salle	46	60
Mount Carmel	50	68
Alumni	34	43

JUNIOR SCORES

Practice Games	We	They
De La Salle	26	65
Gage Park	43	62
Kelly	27	36
Lindblom	23	65
League Games		
Hirsch	37	41
Hyde Park	23	36
South Shore	31	30
C.V.S.	25	67
Bowen	40	73
Fenger	53	49
Carver	57	43
Morgan Park	52	65
Parker	48	42
Harper	64	73
Post Season		
Mount Carmel	50	68
Alumni	37	29

JUNIOR BASKETBALL TEAM

Row 1: Coach Ivers, Mgr. Oker, Martin, Kelly, Kraus, Laveris, Pickering.

Row 2: McNamara, Larson, Francis, Miller, Kolenda, Harms, Peterson.

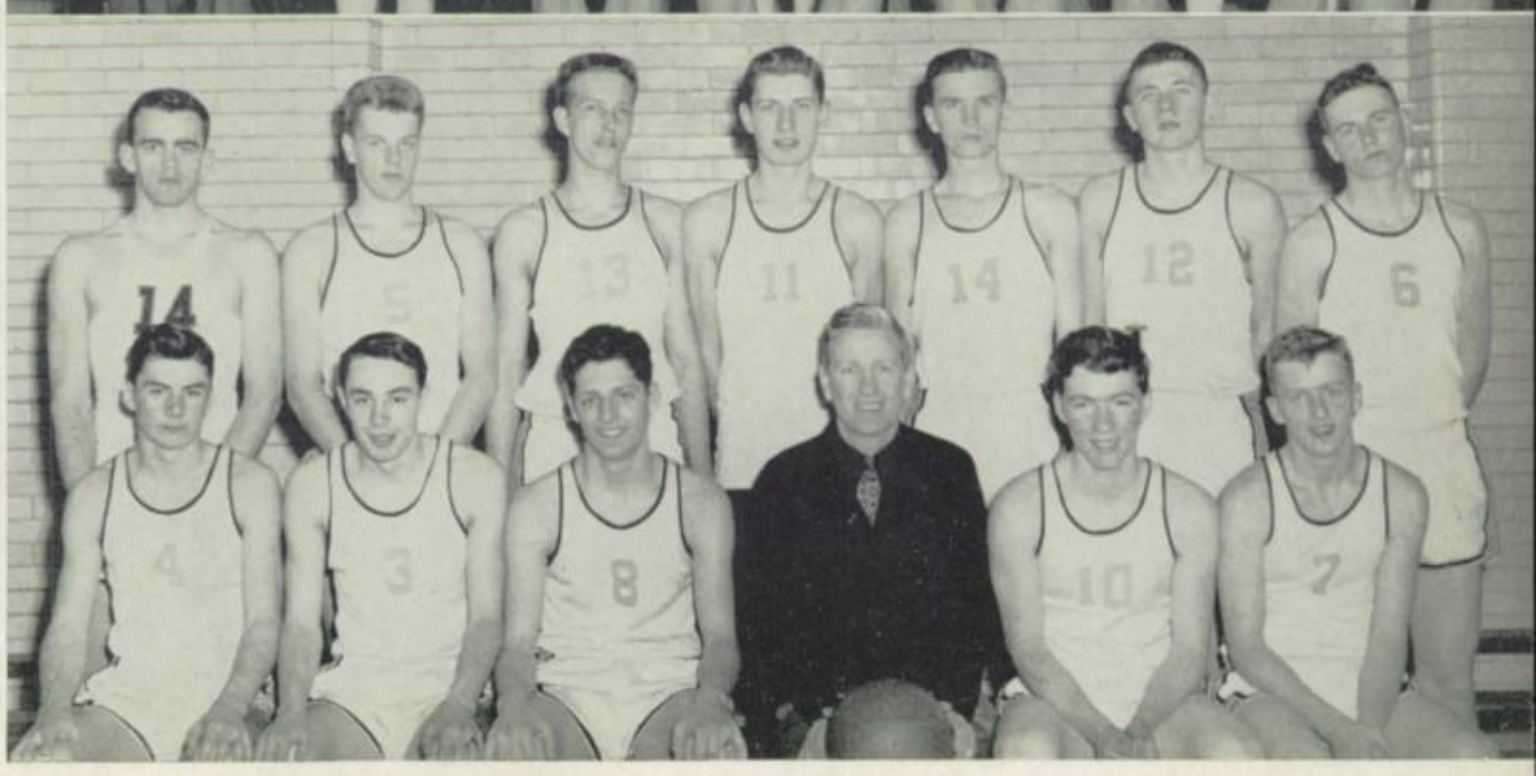

SENIOR BASKETBALL

Row 1: Erickson, Capt. Lecos, Gialamis, Coach Ivers, Hartigan, Lilly.

Row 2: Doran, Johnson, Kadansky, Seigle, Rundle, Edson, Ohlson.

Action!

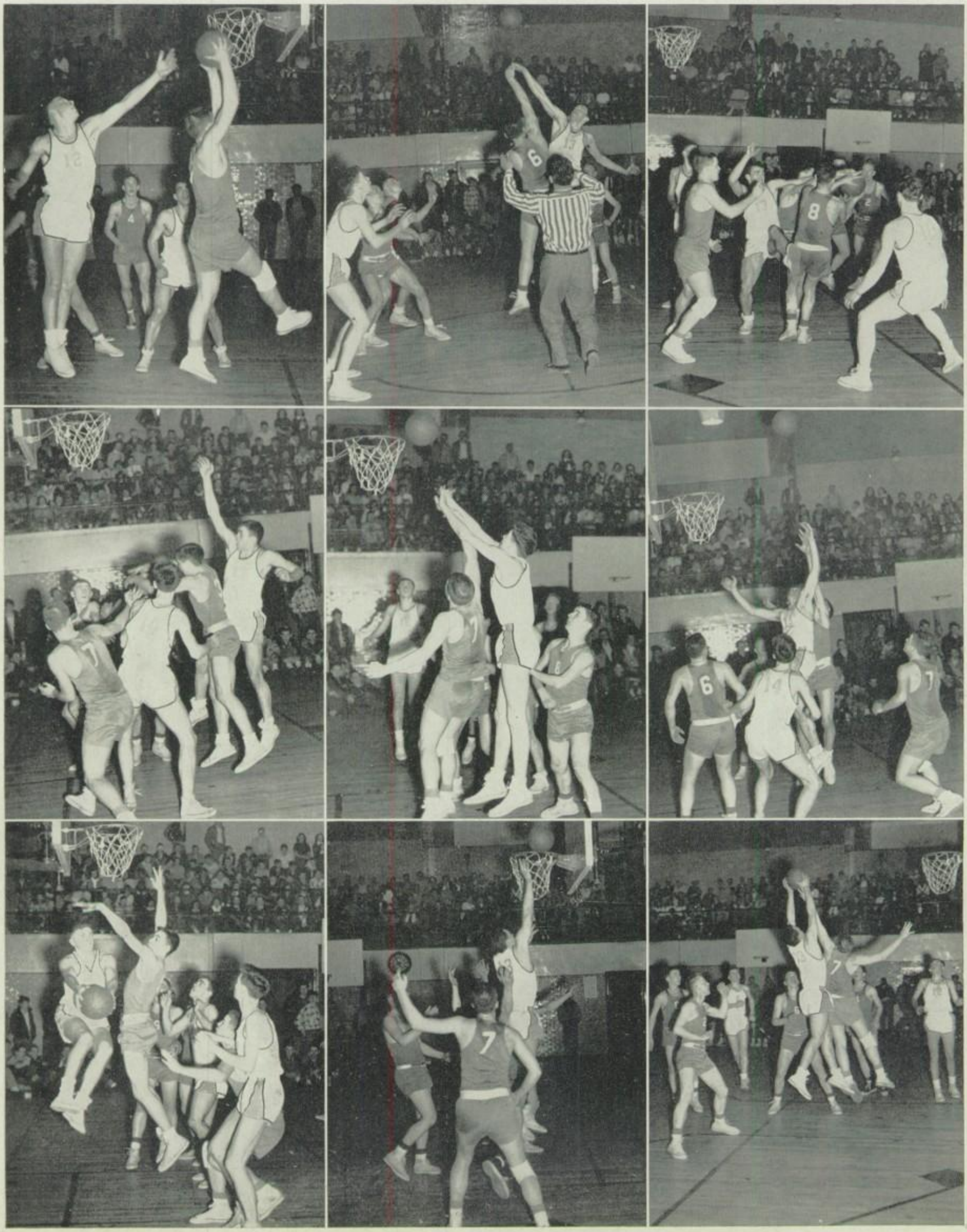

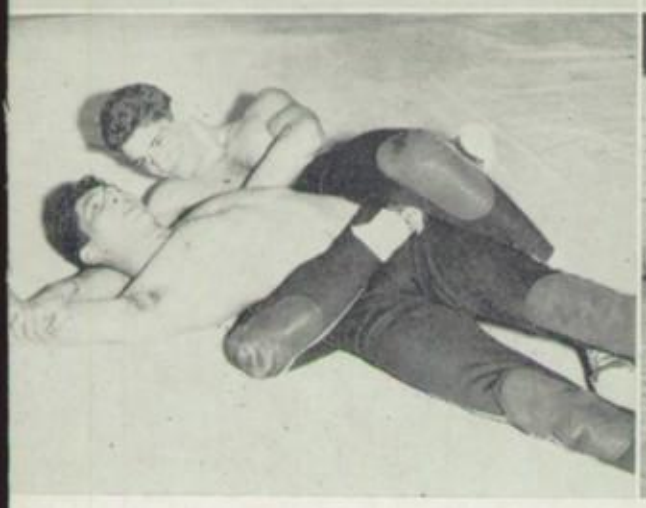

WRESTLING

The Calumet Grapplers, under the leadership of their co-captains Ron Wanda and Dick Schmidt, and coached by Mr. Dygert, represented our school well on the mats. They had a wonderful 18-3 record. They placed first in South Section and 2nd in City, losing to Tilden 31-11 in the play-off for the city championship. Ed Bogohosian took first in City in the 175 pound division. In the state tournament they placed 2 men of the 8 who qualified. Strasser placed 3rd and Wanda 4th. This great record makes this year's wrestling team the finest Cal has ever had.

VARSITY WRESTLING TEAM

Row 1: K. Johnson, Weiss, Simms, Smith, T. Johnson, Corbett. *Row* 2: Coach Dygert, Minogue, Mattiliano, Bogohosian, Wanda, Strasser, Schmidt.

JUNIOR WRESTLING TEAM

Row 1: Oloff, Des Jardines, Hagstrom, Coach Dygert, Niewald, Kink, Lacey, Hall. *Row* 2: Ruetter, Vaughn, Phenegar, Gorman, Shadroff, Elam, Hammer, Ramey, Bien. *Row* 3: Panice, Pulice, Nauman, Sims, Foss, Whelan, Nelson, Rodine.

Row 1: Burke, Hauser, Minogue, Schwer, Ruebe, Martin, Liveris.

Row 2: Kolenda, Penn, Erickson, Unterberg, Wenhart, Edson, Luebke, Ohlson, Miller, Rundle, Schuelke, Witte.

BASEBALL

	We	They
South Shore	15	4
Fenger	0	4
Bowen	1	2
Morgan Park	2	1
Hyde Park	6	7
Parker	6	4
Hirsch	0	2
C.V.S.	2	3
Fenger	1	2
South Shore	7	1
Morgan Park	6	0
Harper	11	9
Hyde Park	4	9
Bowen	7	2

This year's team was bolstered by five returning veterans: Ben Penn, Ron Erickson, Dick Luebke, Bob Martin, and Lu Edson. The season was opened with a 15 to 4 win over South Shore, with Dick Luebke pitching. The next two games saw the Indians go down before Fenger and Bowen, but they bounced back to win over Hyde Park, 2-1.

Coach John Ivers worked hard to produce a good team, even though the boys lacked experience. Dick Luebke, Al Miller and Bob Schuelke carried on the pitching chores. The infield was kept alive by Roy Hauser, shortstop; Capt. Ron Erickson, 2nd base; Frank Witte, 1st; Ken Liveris and Dick Minogue, catchers.

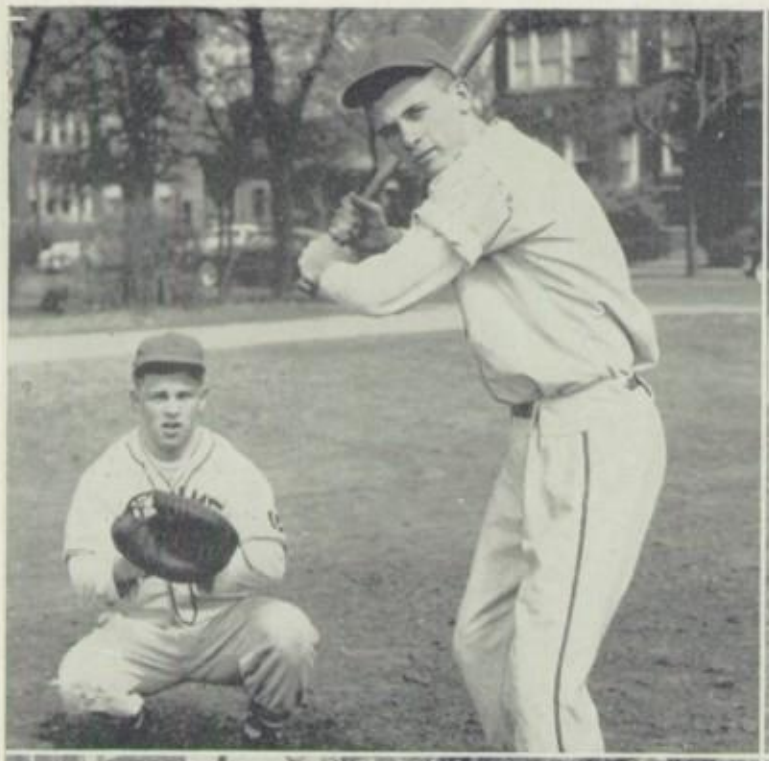

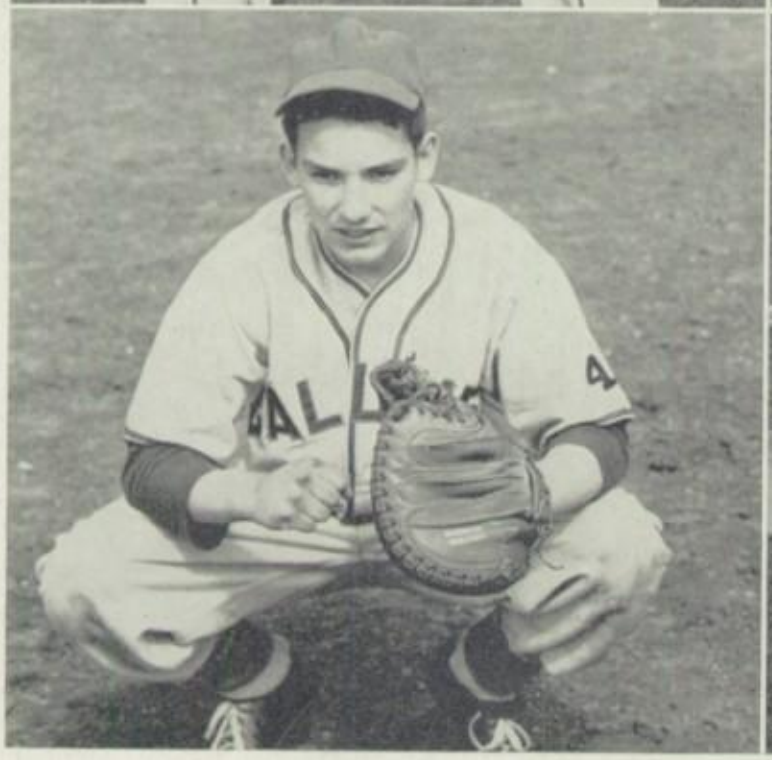

TRACK

After a late start, Coach Zayner's thin-clads worked hard to maintain their record of the past two years and again win South Section. They participated in the City Indoor, South Section, City College Relays, and City Finals. Del Barba placed 3rd in the City Indoor meet. Moore, who led the team in scoring last year, along with Michalski and Daly, ran the sprints. Coniglio ran the 440 along with Patterson who also did the broad jump. La Roy, Bill Johnson and Travis Johnson ran the mile; Crosby and Mattaliano, the hurdles. Lecos handled the pole vault, Gascoyne the high and broad jumps. Cottier and Bill Johnson put the shot. One of the team's best events was the five-man relay team: Travis Johnson, La Roy, Del Barba, Patterson, and Coniglio.

TENNIS

Cal's tennis team was organized last fall under the sponsorship of Mr. Richard Busch. A round-robin tournament with twelve players was run off in the fall to keep the boys in shape for the '52 season.

The winners of the fall tournament formed the nucleus of the team which was re-organized this spring. A coach from the gym department could not be secured, so Mr. Howard Marshall, physics teacher, consented to sponsor the team and Mr. John Shostrom, a former Big Ten College Tennis Champion, graciously offered his services as coach on week-ends.

TRACK

Row 1: Cottier, Moore, Daly, W. Johnson, La Roy.

Row 2: Coach Zayner, Crosby, Lecos, Coniglio, Mantas, Shefcik.

Row 3: Love, Peterson, Rosenson, T. Johnson.

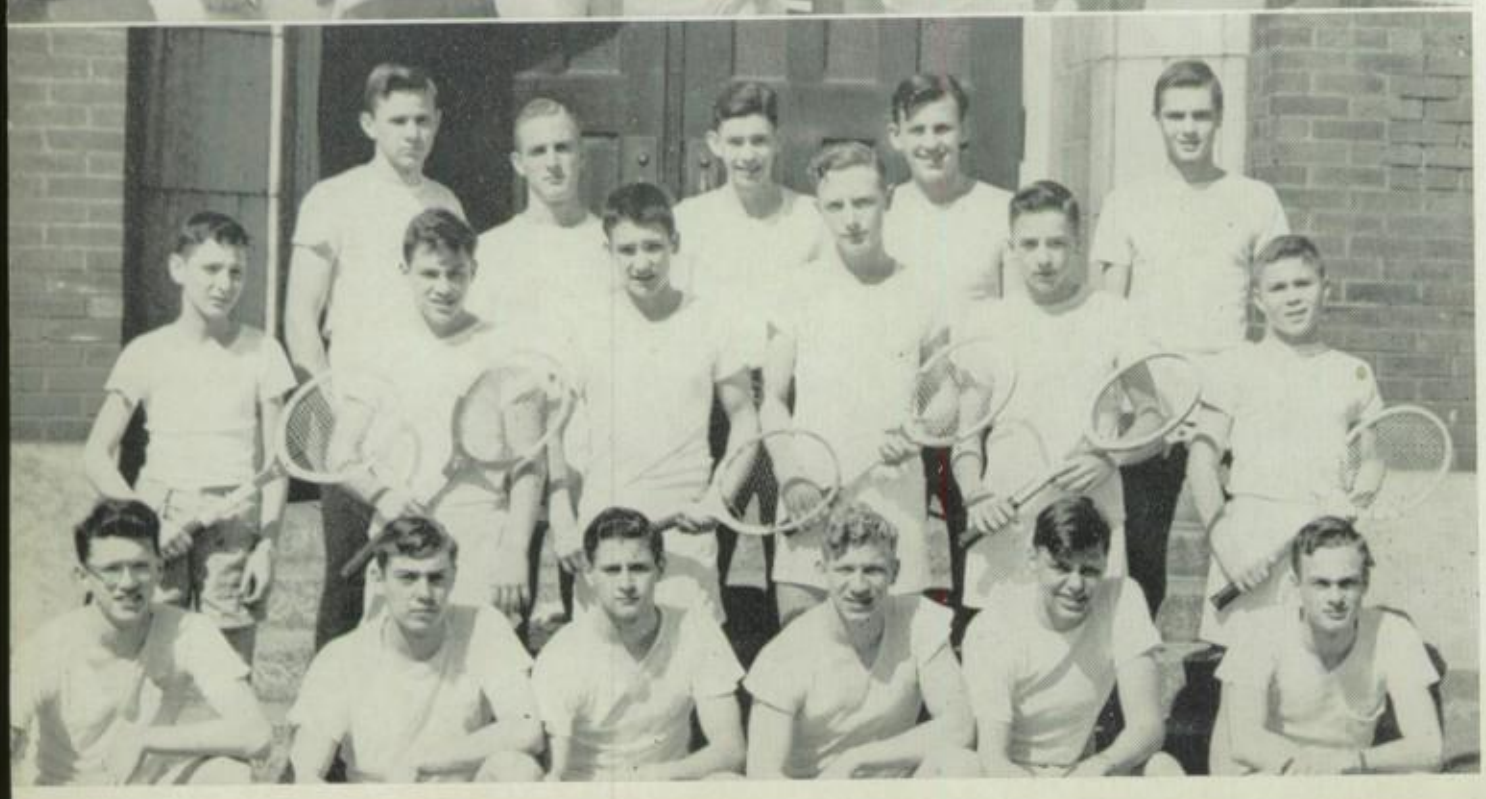

TENNIS TEAM

Row 1: Marlas, Hecht (Capt.), Miller, Schmidt, Mack, Sykora.

Row 2: Seligman, R. Liveris, K. Liveris, Walker, Smedberg, Simpson.

Row 3: Huntington, Godsted, McClure, Stanek, Wagner.

LETTERMEN'S CLUB

The Calumet Lettermen's Club, which was organized many years ago, gives recognition to those athletes who have earned letters in their respective sports, giving honor where honor is due. The officers this season were: president, Jerry Peterson; vice-president, Ron Erickson; and secretary, Bob Martin.

Row 1: Smith, Corbett, Reutter, Coach Zayner, Skinner, Martin, T. Johnson.
Row 2: Hymes, Rankin, Engberg, Mattaliano, See, Trimble, Easter, Garver.
Row 3: Kelly, Del Barba, Wanda, Erickson, Crosby, McWilliams, Fitzgerald, Hefferan, Wurtz, Schmidt, Olson.
Row 4: Lecos, W. Johnson, Doran, Michalski, Moore, Edson, Luebke, La Roy, Swanson, Peterson, O'Toole, Sanford.

Row 1: Herm, O'Donnell, Costello, Coach Zayner, Phenegar, Minogue, Stelter.
Row 2: Rosenson, Hook, Beese, Jones, Gascoyne, Heffernan, J. Johnson.
Row 3: Nelson, Panice, Lubke, Curtin, Sinclair, Kadansky, Thompson, Bogohosian.

BOYS' GYM CLASSES

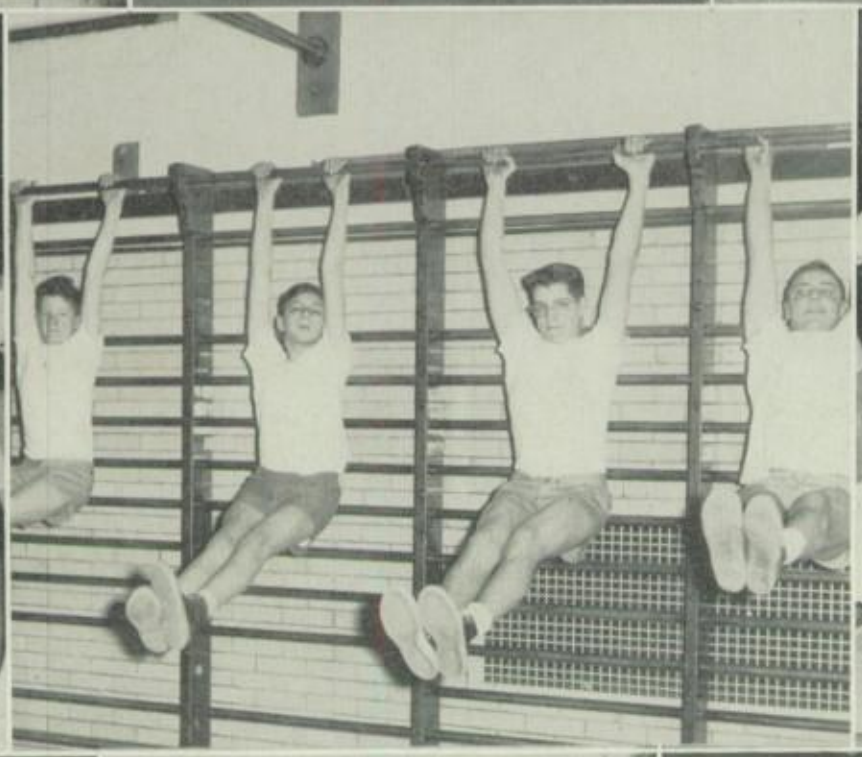

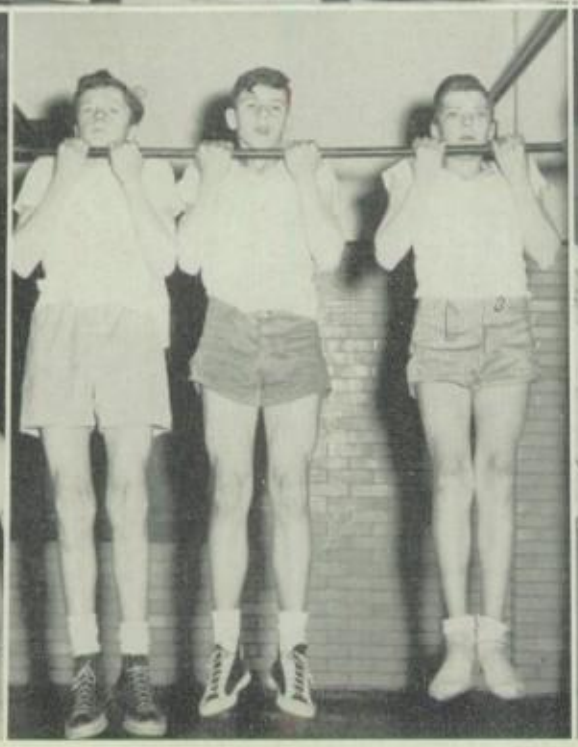

CHEERLEADERS

Yea Team!

Fight! Fight! Fight!

Football games, basketball games and pep assemblies certainly need the Cheerleaders around to rouse up the old school spirit. Mud, rain or snow do not bother them or dampen their enthusiastic spirits.

Each spring, under the sponsorship of Miss Laura Pearson, all interested girls with a "G" average who are neat and bubbling over with pep may try out for the squad. Each year after many hours of practice and a series of eliminations, sixteen girls proudly wear the white megaphoned sweaters and maroon culottes. Marlene Bollinger and Rae Del Giorno were co-captains for the fall semester while Pat Onesto was captain and Virginia Peterson assistant captain for the spring semester.

Row 1: Brownell, Del Giorno (co-captain), Brenner, Onesto, Schueneman, Bollinger (co-captain), Pock.

Row 2: Burk, Johnson, Edson, Delancey, Peterson, Glidewell, Gallagher, Wallace.

LETTER GIRLS

One thousand points! Sounds easy — is easy. Just takes hours of bowling, swimming, cycling, skating, ping pong, volleyball and basketball — plus good grades, good health, service to the gym department, and sportsmanship — plus many sore muscles, blistered feet, and aching backs. These are prerequisites for a coveted "C". Chevrons can be added — one for each additional three hundred points earned.

Look for the wearer of a G.A.A. letter and you'll find a worthwhile Calite.

BOARD OF SPORTS

Every Thursday the Board of Sports meets under the able leadership of Miss Laura Pearson. These gals in the blue skirts and the white blouses with the letters G.A.A. on them form the governing board of the Girls' Athletic Association.

This year the board sponsored the Bittersweet Swirl which was so successful that it may become an annual affair. They also planned the various G.A.A. tournaments, produced the Freshie, the Award, and the Christmas assemblies, and crowned Helen Boylan the Sports Queen of 1951.

This year's officers were: presidents, June Sylling, Merle Smedberg; vice-presidents, Dian Law, Elaine Rapka; secretaries, Elaine Rapka, Sally Ferguson; treasurers, Merle Smedberg, Penny Peterson.

LETTER GIRLS

Row 1: Mitchell, Schick, Stanley, Pearce, Miss Kuglin, Schwarz, Diesel.

Row 2: Taylor, Burtch, Hartman, Kordt, Altman, De Lancey, Peterson, Perno, Sparks, Morgan, Pollock, Reisse, Sylling.

Row 3: Walker, Law, Smedberg, Rapka, Brock, Wells, Ferguson, Barnes, Crooks, Wagner, Brooks, Schaack, Peterson.

BOARD OF SPORTS

Row 1: Luebke, Smedberg, Sylling, L. Pearson, Rapka, Law, Diesel.

Row 2: V. Peterson, Wells, Crooks, Barnes, Ferguson, Schaack, P. Peterson, Delancey, Sparks.

LEADERS

The girls in the blue shorts and white blouses are called Leaders and play an important part in the gym program at Cal. Taking care of the equipment, helping in the swimming pool, and "reffing" games is part of their job. Every Thursday, Miss Marie Kuglin, sponsor, schools them in adeptness in gymnastic skills. Good sportsmanship and leadership are the goals of every leader.

LEADERS CLUB

Row 1: Dion, Cravens, Von Huben, Miss Kuglin, Lindemann, Lewis, Marein.

Row 2: Schick, Bein, Byrne, Grabs, Fostino, Bush, Combs, Coleman.

Row 3: Brinkman, Madsen, Dusek, Sattler, Hartman, Busse, Nickon, Hecker, Dissette, Werderits, Bernard.

Row 4: Obrestad, Reisse, Altman, Neu, Peterson, Wells, Winkler, Lundgren, Casner, Stepan, Berleman, Falk.

LEADERS CLUB

Row 1: Burtch, Luebke, Taylor, Kuglin, Diesel, Schwarz, Mitchell.

Row 2: Pearce, Wolf, Sylling, Perno, Sparks, Murray, Morgan, Peterson, Delancey, Webster.

Row 3: Schueneman, Law, Schaack, Brooks, Ferguson, Barnes, Trump, Brock, Rapka, Turner, Smedberg.

SWIM CLUB

Good swimmer? Like to swim? Don't mind getting your hair wet? Then try out for the Swim Club on Monday after school and find out for yourself how much fun it is. You may never have executed a "back dolphin" or participated in a water ballet but you will have after Miss Marie Kuglin, sponsor, has given you the works.

SWIM CLUB

Row 1: Pearce (treasurer), Kozan, Kordt, Falk, Perno, Sattler, Obrestad.

Row 2: Brock, Rapka (vice-president), Spengler, Heinmach, Barnes, Wells, Glaubke, Schaack, Nass, Peterson (president).

Row 3: Davis, Roberts, Hammer, Crawford, Rapien, Byrne, Staudacher, Currier, Conley, Heilmann, Schwarz, Saxon, Busch, Holt.

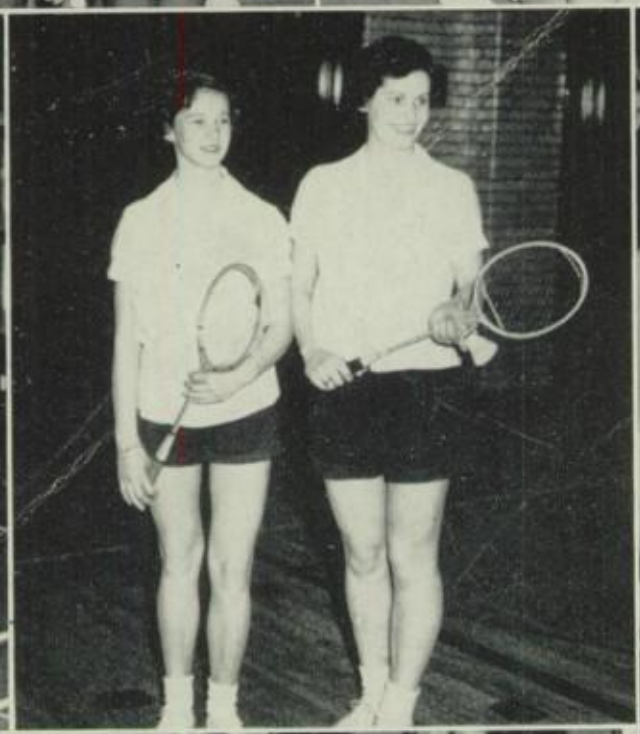

UPPER STAR TEAM
Row 1: Wallace, Capt. Mitchell, Hampton, Hall.
Row 2: Turner, Brooks, Trump, Kwiatkowski, Harder, Burk, Houke.

LOWER STAR TEAM
Row 1: Scanlan, Capt. Bein, Lewis.
Row 2: Bernard, Berleman, Wells, Cane, Rossbach.

PING-PONG TOURNAMENT WINNERS
Ann Halleran (1st), Merle Smedberg (2nd).

BADMINTON TOURNAMENT WINNERS
Sallie Ferguson (1st), Barbara Bein (2nd).

POSTURE CONTEST WINNERS
Dorothy Sutz (1st), Dorothy Merchant (2nd), Frances Sehring (3rd), Jane Posson (4th).

Produced by
CAMPUS SERVICE
Chicago

"Good Luck"
Jim McCullagh

If all the boys should be across the sea What a good swimmer Betty would Be

Lots of luck
Marilyn Landro
6/2/52

To a gal who is very nice and will be a success with the boys.
Tommy Snyder
'52

Loads of Luck in High School to a sweet & cute kid
Yola Shipps

Know you're in second year of school pretty soon you will bring home someone in blue
Warren Smola

To a good friend and nice classmate
Good Luck
Rose Neal

To my favorite neighbor
Johnson

To a swell girl Betty!
Best of Wishes and all the Good Luck in your future years,
Nick Panos

Lots of luck in high school to a swell girl.
Gwen London

Kiss me under the lilacs
Kiss me under the rose
But the best place to kiss me
Is to kiss me under the nose.
Loads of Luck to a real sweet girl
Joyce Engelhaupt
'52

Best of Luck in your future
Doris Graham

Loads of luck to a swell girl
Dr. Johnson

Lots of Luck
in what ever you do.
(Betty Shomes
Fisher)

Be a good girl
lead a good life
get a good husband
Be a good wife
Best of luck (52)
love
Dolores Kord

Good luck in
the future to
a very best
pal of all my
girlfriends
2 good
2 be
4 gotten
Darlene Winter

Dear Betty
Wish you luck
& success in your
future years. Always
will remember the
good times in business
training.
Esther Nearhos

Best of Luck to
a very nice girl
at cal

Dave Lang

When you get married
and have 25 don't call
it a family call it a tribe
Good Luck
Carolyn Demas

Lots of luck
to a really
sweet girl
with a nice
personality.
Susan Lee.

At Cal-u-met me,
So don't forget me,
Loads of luck and
Best wishes to a
swell gal.
Love,
Joan Clymer

The best of everything
the future has to hold
I wish you!
John Ziras

Best of Luck
In the Future
John
Heffernan

Betty, A great kid
To one here's hoping
you have Good
luck in
the coming
years.
Always
Kay Kathleen

Good Luck
Ed March

To a Wounderful girl and a swell sport, May "God watch" "over you always"
Love your Nutty Pal
Nan Keenan

Best of Luck
Everything to a swell kead for the first time at Cal.
Walter Low

Best of Luck to a future mite in the Columnist primer
Bob Lee

Dear Betty,
The stork was flying North & South, carrying Betty in his mouth, when he discovered he was a fool, he dropped her off at Cal-School.
Your friend always
Joanne Musgrove.

Best wishes to a cute kid.
Georgie (Jane) Ames

Betty,
To a swell gal
Best Wishes & Good luck
Karen Lindquist

Best of Luck in your future year at Cal.
Always,
Pat Thompson

best wishes
Donald Chilton

Dear Betty
Read and that if up you & and will love you down see you love me
Love
Diane Naumann

Good Luck to a swell kid
Shirley Parker

Best of luck to a real swell kid
Nancy Krick

Best of luck if you get Heather again.
Warren Johnson
C.H.